

Ethics: The mental health field and insidious trauma



Gwendolyn “Gwen” Downing (she/her), LPC

Version: April 15, 2024

Table of Contents

<i>Ethics: The mental health field and insidious trauma</i>	1
Opening	4
Mindfulness-Other	6
Adapted SBNRR Mindfulness Practice	8
What is insidious trauma?	10
Insidious trauma questions ©2022-2024 Gwendolyn Downing	11
Possible impacts of insidious trauma	13
Ethics foundations	18
Example ethical considerations for insidious trauma	20
National:.....	22
Oklahoma:.....	23
The Field and Insidious Trauma – Ethical Considerations	24
The field and Insidious trauma - past and present:	24
Ethical code timeline examples	25
Racism	26
Mental Illness - Experimental Treatments and Eugenics	27
Heterosexism	29
Ableism.....	29
Sexism:	30
Summary	31
Ethical decision-making	32
Ethical decision-making model (repeat)	32
Example Problem Based Learning steps (PBL-5).....	32
Vignettes for ethics and insidious trauma	34
Develop/expand plans to address insidious trauma ethical considerations in our work	44

Focuses:.....	44
MYSTERIES OF MENTAL ILLNESS: Decolonizing Mental Health Overview:.....	44
Example of “Recommended strategies to mitigate STS” from NCTSN.....	45
Examples for as a person and any role one might have.....	48
Examples for clinical.....	49
Plan.....	49
Closing:.....	51
Bibliography:	52
Appendix A: Ethical considerations/principles/values.....	64
Appendix B: Sources for self-care and secondary traumatic stress.....	72
Appendix C: Sources for trauma-informed approaches	74
Appendix D: Sources for clinical	76
Appendix E: Additional sources	79
Appendix: F Medical – Mental Health - Psychology	80
Appendix G: Gwen’s TIDAL facilitation lens - extended synopsis	81

Opening

Acknowledging lived experience of the group, with all the differing degrees, as we proceed, we keep that in mind.

Training description:

Insidious trauma is the daily incidents of marginalization, objectification, dehumanization, intimidation, et cetera that are experienced by members of groups targeted by racism, heterosexism, ageism, ableism, sexism, and other forms of oppression, and groups impacted by poverty (VAWnet). This training identifies and explores ethical considerations for Insidious trauma in the profession; including, with the risk factors for secondary traumatic stress. Participants will identify and practice the steps of an ethical decision-making model; develop/expand their plan to address insidious trauma ethical considerations in their work; and be provided and invited to share resources.

Trainer and contact:

Gwendolyn “Gwen” Downing (she/her), LPC Gwen@ConnectAll.online www.ConnectAll.online

Agenda:

- 9:00 - 10:30 Insidious Trauma and Ethics Foundations
- 10:30 - 10:45 Break
- 10:45 - 12:15 Ethical considerations and ethical decision-making, part 1/2
- 12:15 - 1:30 Lunch
- 1:30 - 3:00 Ethical considerations and ethical decision-making, part 2/2
- 3:00 - 3:15 Break
- 3:15 - 4:30 Develop/expand plans to address insidious trauma ethical considerations
- 4:30 – 4:45 Evaluation and feedback, and closing

Disclaimers and disclosure:

- Any sources used are not endorsements of the source.
- As recognized, information is what it is, and may be constantly evolving.
- Training and materials are provided for informational purposes only.
- I am the originator and Director of the Connect All initiative, which has 501c3 fiscal sponsorship by We, the World.

Norms and Expectations:

Safe, and thus brave, space

Trainer: Trying to model; Self-care; Respect of others, any sharing; Fluid structure; I might, probably will, fail – how do we keep learning and in relationship when I do; Work with you as a community

Group: Self-care; Respect of others, any sharing; Be present and engaged as possible; Learn in what way works for you; Be part of community

Self-Care:

- Since a focus on insidious trauma, some of the material we cover may create responses in our bodies, behaviors, thoughts, and emotions.
- Even if it wasn't about trauma, we all have internal and external factors, creating responses in our bodies, behaviors, thoughts, and emotions.
- Whatever works for you
- Mindfulness-Other section pp 6-9
- [Help lines/links and other PDF – Connect All](#)
- Mindful moments: 30 seconds. Whatever works for you. Helps with retention of information and self-care.

Mindfulness-Other

Possible techniques:

NOTE: Not all techniques work for everyone. And if one works one time, it might not work another time; and vice versa, it might not work then work later.

SBNRR Mindfulness Practice - This can be modified to your needs and time available:

Stop: Stop what you are doing, take the pause, give yourself space. If you need to, use verbal or internal mental cues to do this.

Breathe: Everyone is different. For some, it is helpful to pay attention to your breath and take a moment to breathe in whatever way works for you. For others, you might need a different or combined approach, including skipping and going to Notice. For anyone, you might need to try different approaches at different times.

Notice: Notice what is going on in your body, behaviors, thoughts, emotions. You are not judging yourself, just notice what is going on.

Reflect: Where is this coming from? Why am I thinking/feeling this? Why am I doing this? Any other curious questions that help clarify the source. Remember interaction of body, behaviors, thoughts, and emotions.

Respond: What is the best way to respond to this and move forward? Again, use whatever questions might help you.

5-4-3-2-1 practice - In your mind, out loud, or written:

- 5 things I can see
- 4 things I can touch
- 3 things I can hear
- 2 things I can smell
- 1 thing I can taste

Mental – Physical – Soothing Grounding - Healthline: [30 Grounding Techniques to Quiet Distressing Thoughts](https://www.healthline.com/health/grounding-techniques) (<https://www.healthline.com/health/grounding-techniques>)

A few examples:

Mental: List as many things in a category as you can. Alphabetically list a category. Do math/number exercises. Go through anchoring facts.

Physical: Touch something. Breathing exercise. Physical activity. Use your 5 senses.

Soothing: Think of a face/voice/thing/place that soothes you. Talk yourself kindly through it. List positive things.

SOS Technique - Developed by Julian Ford:

- Slow down - Slow down or stop; as needed, connect to body, and let mind clear.
- Orient - Pay attention to where you are, what you are doing, who you are with, what's important.
- Self-check - How stressed or calm you are in the moment *and* how in control or dysregulated you are.

30 second body scan meditation:

This 30-Second Exercise Can Reduce Your Anxiety Significantly (It's True – We've Tried!)

(<https://youaligned.com/body-scan-meditation/>)

1. Get comfortable
2. Find your breath
3. Become the observer
4. Notice even more
5. Give yourself permission to relax

Example other approaches:

- **Thoughts:** Check for values alignment. Check for accuracy. Replace them. Let go. Think about or do something else. Make a plan. Express them/do something creative. Talk to someone.
- **Do a blend of mindfulness and physical.** While stretching, walking, so on: What's the closest/farthest sound I hear? What's the closest/farthest thing I see? What's the loudest/quietest sound? How relaxed/tense? So on.
- **Physical and empty mind.** Maybe focus on the movement or your breath as needed.
 - These stretches may be good for times like mini breaks: 4 Quick Stretches to Do If You've Been Sitting in the Car for Hours (<https://www.self.com/gallery/sos-stretch-long-car-ride>)
- **Physical and** sing, talk nonsense, recite a poem, so on.
- **Relax physically and mentally.** Slump, stretch out, curl up, let your mind empty, let your mind wander...
- **Total stillness**

Mindful Breathing Exercise: Mindful Breathing Exercise - YouTube

Possibly helpful apps:

NOTE: Some things to consider when using hotlines or mental health/wellness apps/online services.

- How do they protect my privacy? Are there steps I can take to protect my privacy?
- Are they ethical in their practices?
- What is the benefit/cost/risk of using them?

PTSD Coach (<https://mobile.va.gov/app/ptsd-coach>): By the Veterans Administration, is for anyone experiencing Post Traumatic Stress, or wanting to know more to help someone else.

WYSA stress: Depression & anxiety therapy chatbot app (has free option).

Moving forward (<https://www.veterantraining.va.gov/movingforward/>): By the Veterans Administration, is for anyone coping with stressful problems.

Woebot - Your Self-Care Expert (<https://woebothealth.com/>): Helps with an array; everyday stresses and challenges, symptoms of depression and addiction.

Mindfulness: Headspace, Insight Timer, Mindfulness Coach, 10% Happier

Other: Provider Resilience, ACT coach, Virtual Hope Box, Well Body Coach, CALMapp

Adapted SBNRR Mindfulness Practice

This can be modified to your needs and time available.

Stop: Stop what you are doing, take the pause, give yourself space. If you need to, use verbal or internal mental cues to do this.

Breathe: Everyone is different. For some, it is helpful to pay attention to your breath and take a moment to breathe in whatever way works for you. For others, you might need a different or combined approach, including skipping and going to Notice. For anyone, you might need to try different approaches at different times.

Notice: Notice what is going on with your body, behaviors, thoughts, emotions. You are not judging yourself, just notice what is going on.

Awareness of My Body, Behaviors, Thoughts, Emotions

- **Body:** What's happening in my body, from the top of my head to my toes? Am I warm, cold; relaxed, tense; numb, stiff, achy; tired, wired; thirsty, hungry; have a headache; and so on?
- **Behaviors:** What are my behaviors? What are my behaviors communicating to myself or/and others about how I'm doing?
- **Thoughts:** What are my thoughts? Am I present? Thinking about something I'm excited about, something that is bothering me? Any change from my normal? Are they accurate? Line up with my values? So on
- **Emotions:** What am I feelings? Calm? Happy? Stressed? Furious? Anxious? Need to escape? "Spaced out"? Disconnected? Withdrawn? Bored? Numb? Confident? Proud? Surprised? Embarrassed? Nervous? Indifferent? Envious? Compassionate? So on.

Reflect: Where is this coming from? Why am I thinking/feeling this? Why am I doing this? Any other curious questions that help clarify the source. Remember interaction of body, behaviors, thoughts, and emotions.

Explore possible sources, for what I am aware of in my body, behaviors, thoughts, emotions

Can I determine the source(s)? What's my best guess, if I can make one?

Personal factors (Internal) examples

- Personality
- Intelligence
- Physical ability
- Preferences
- My choices
- Medical
- Mental health
- A need, e.g., hungry, tired
- Disability



Circumstances (External) examples

- Groups: e.g., peer, work, school
- Societal: globally, nation, state, town, neighborhood, etc
- Physical environment
- Postive stress
- Negative stress
- Trauma
- Medical treatment

Respond: What is the best way to respond to this? Again, use whatever questions might help you.

Explore possible approaches for what I am aware of in my body, behaviors, thoughts, emotions

- Is there something I can do/try about the source?
- Is there something I can do/try about the response?
- Is there anything else I can do/try?

Sometimes all we can do is try things.

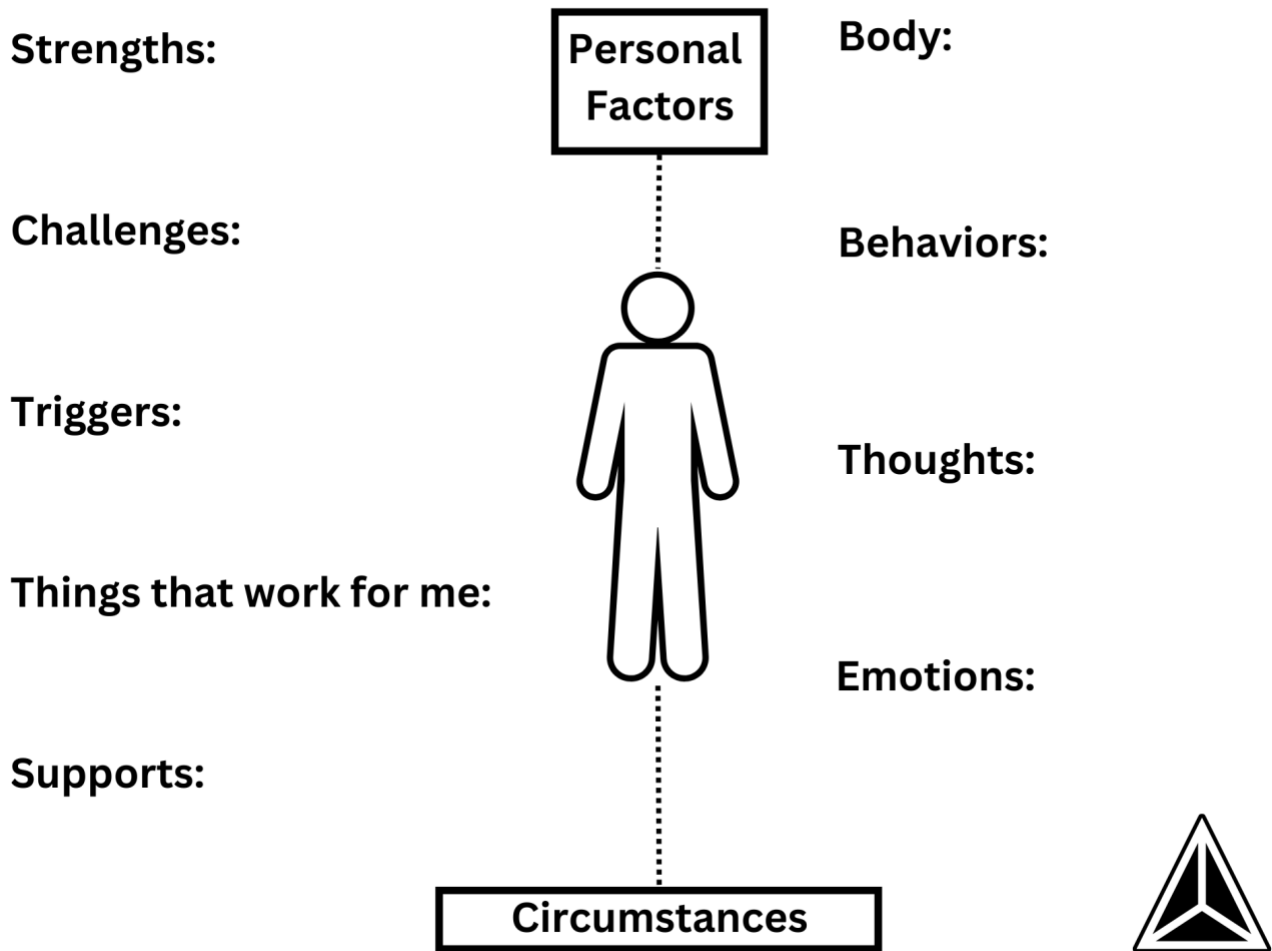

What is insidious trauma?

The Three Es of Trauma (SAMHSA, 2023):

- Individual trauma results from an **Event**, series of events, or a set of circumstances
- that an individual **Experiences** as physically, mentally, or emotionally harmful or life threatening
- and that may have lasting adverse **Effects** on the individual's functioning and mental, physical, social, emotional, or spiritual well-being.

Insidious trauma:

The daily incidents of marginalization, objectification, dehumanization, intimidation, et cetera that are experienced by members of groups targeted by racism, heterosexism, ageism, ableism, sexism, and other forms of oppression, and groups impacted by poverty. (VAWnet, n.d.)

Some of the terms in Insidious trauma:

Marginalization: to relegate to an unimportant or powerless position within a society or group.

Objectification: to treat as an object.

Dehumanization: to deprive someone of human qualities, personality, or dignity; to subject someone to inhuman or degrading conditions or treatment; to address or portray someone in a way that obscures or demeans that person's humanity or individuality.

Intimidation: to make timid or fearful; especially to compel or deter by or as if by threats.

Oppression: unjust or cruel exercise of authority or power.

Insidious trauma questions ©2022-2024 Gwendolyn Downing

Questions about possible experiences one might have had or/and are having:

<p>Have you ever? (To the right)</p> <p>Because of? (Below)</p>	<p>Been afraid of what might happen (including what might not happen)?</p>	<p>Had others act in a way you didn't like (e.g., be mean, avoid you, not care)?</p>	<p>Experienced any other injury of any type (e.g., bad water, bad air, no food, bad food, not getting any type of care you need, disasters)?</p>
How much money you don't/do have			
The color of your skin, or anything about your physical appearance, that others would identify as part of a racial/ethnic group(s)			
Where you live now or/and lived before			
You appear male, female, other			
You have, or look like you have, a disability (acknowledging the issues regarding the word "disability" for some areas it's applied to)			
Your age or the age you appear			
The way you dress or/and make your physical appearance, that would identify you as part of a group(s)			
What gender(s) you are sexually attracted to			
Other			

Reflection areas:

You

Individuals in your life

Others, including those you work with/for

Questions:

What was something significant to you while going through the definition(s)?

What was something significant to you while going through the reflection?

What is one way you think this applies to ethical considerations in your work, from self-care to service provision?

Possible impacts of insidious trauma

Not everyone all the time:

Everyone has their personal factors and circumstances; in which there are intrinsic, adaptive, and protective factors. And we know trajectory isn't determination.

Who we are in context:

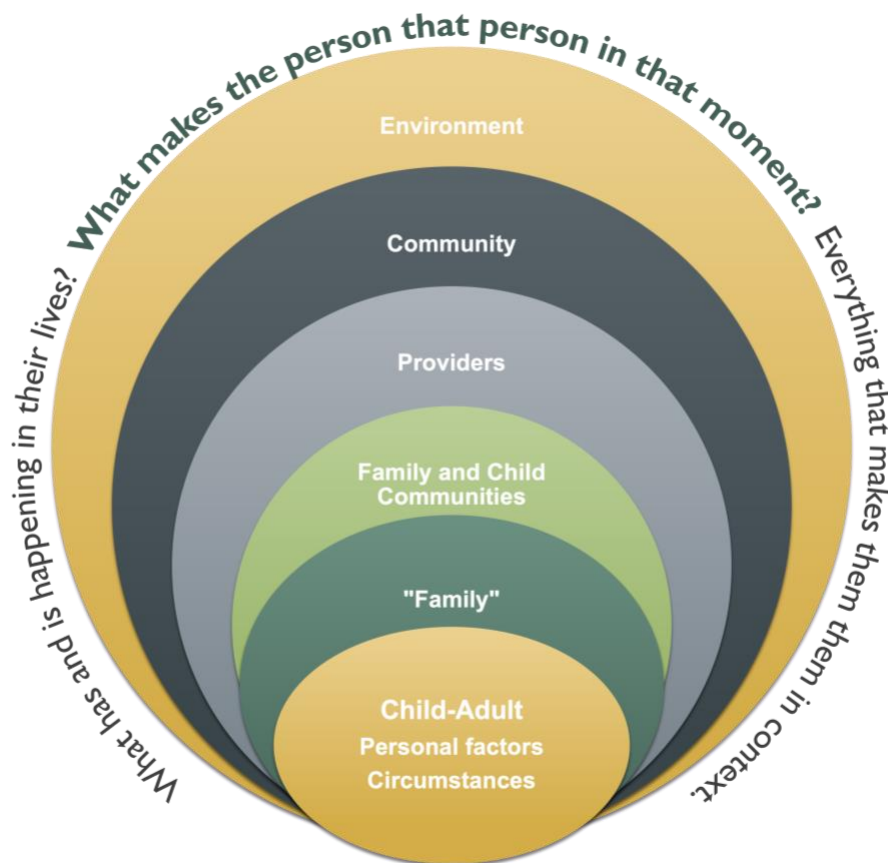

- Strengths
- Protective factors
- Historical trauma
- Inter-generational trauma
- Daily life stress
- Burnout
- Adversity
- Past or/and current trauma: Direct; Indirect; Acute; Chronic; Complex; Insidious; Collective/organizational/community; Vicarious; Secondary traumatic stress

Social Determinants of Health Example

Social Determinants of Health



Social Determinants of Health
Copyright-free

Healthy People 2030

<https://health.gov/healthypeople/priority-areas/social-determinants-health>

Examples of SDOH include:

- Safe housing, transportation, and neighborhoods
- Racism, discrimination, and violence
- Education, job opportunities, and income
- Access to nutritious foods and physical activity opportunities
- Polluted air and water
- Language and literacy skills

Health – Mental health

Insidious trauma with the SDOH:

Insidious trauma, mental health, and SDOH:

Impact of Trauma on Individuals

Emotional	Behavioral	Physical	Developmental	Cognitive	Interpersonal	Spiritual
<ul style="list-style-type: none"> • Difficulty regulating emotions • Emotional numbness • Depression and anxiety • Post traumatic stress disorder 	<ul style="list-style-type: none"> • Substance use • Self-destructive behaviors • Avoidance of situations, people, and places 	<ul style="list-style-type: none"> • Physical symptoms resulting from emotional distress, including headaches, high blood pressure, and fatigue • Hyperarousal resulting in muscle tension and insomnia 	<ul style="list-style-type: none"> • Impact varies by age group • Children and elderly at greatest risk • Changes occur in brain development 	<ul style="list-style-type: none"> • Impaired short-term memory • Decreased focus or concentration • Feeling alienated or ashamed • Dissociation, depersonalization, and derealization • Flashbacks or re-experiences of the event 	<ul style="list-style-type: none"> • Withdrawal from family, friends, community • Difficulty trusting others 	<ul style="list-style-type: none"> • Depression and loneliness can lead to feelings of abandonment and loss of faith • Over time can experience increased appreciation of life or enhanced spiritual well-being

<https://www.samhsa.gov/resource/ebp/practical-guide-implementing-trauma-informed-approach>

Allostatic load:

Allostasis is the process by which the body responds to stressors to regain homeostasis. Allostatic load/overload is the related effects in the body, from repeat or chronic stress.

Original term from Bruce S McEwen and Eliot Stellar, 1993

Weathering:

Chronic exposure to experiences like racism, can lead to earlier health deterioration; both earlier health conditions (morbidity) and earlier death (mortality).

Original term from Arline Geronimus, 1992

Moral distress and secondary traumatic stress – insidious trauma

Adapted from: [National Child Traumatic Stress Network's learning center](#): Cuellar, R., Hendricks, A., Clarke, M., Sprang, G., & the NCTSN Secondary Traumatic Stress Collaborative Group. (2021).

[Secondary Traumatic Stress: Understanding the Impact on Professionals in Trauma-Exposed Workplaces](#). Los Angeles, CA, and Durham, NC: National Center for Child Traumatic Stress.

Moral Distress

“Stress that occurs when one believes they know the right thing to do, but institutional or other constraints make it difficult to pursue the desired course of action.”

Secondary Traumatic Stress (STS)

- Symptoms similar to, and at its most severe meet the criteria for, PTSD – from being indirectly exposed to another person’s direct traumatic experience(s).
- Can impact children/youth and adults.

Moral distress, STS, and insidious trauma

- The daily incidents of marginalization, objectification, dehumanization, intimidation, et cetera, experienced by those I’m connected to/work with, can create moral distress or STS.
 - Connected to - my child, my child’s friend, my partner, my friend, my colleague, etc.
 - Working with - any formal role, including volunteer
- One may be both personally experiencing insidious trauma - as well as any moral distress/STS from those they’re connect to/working with.
- If any part(s) of my identity/circumstance is part of the group that can experience insidious trauma, I may have additional vulnerabilities, such as:
 - Identification with individuals of a similar identity(ies) or with similar experiences.
 - Being asked/feeling compelled to contribute expertise about my marginalized identity(ies).
 - Having a greater load than others.
 - Higher workloads and being asked to take on additional responsibilities.
 - Lack of safety or support in their agency.

Possible impacts from insidious trauma in both life and role, in creating safety for others.

Questions:

We Covered: Not everyone all the time; Context; Social Determinants of Health; Impact of trauma; Allostatic load; Weathering; Moral distress and secondary traumatic stress

One thing significant to you from what we covered?

Thoughts on how being aware of the possible impacts, can be a stressor in itself?

Thoughts on how within our ethics, this ties to creating physical and psychological safety for ourselves and others?

How much hope there is, in us doing better, as individuals and a society; including considering this within our ethics.

Ethics foundations

What does it mean to be ethical?

Morals:

Ethics:

Laws:

What are two things, all three have in common?

- 1.
- 2.

In each situation, what might be the relationship between the three?

- 1.
- 2.

Quote: “Historically medicine in general, and also psychiatry, have looked at themselves as immune to the impact of society, and culture, as if unbiased and totally just trying to be scientific. But you see from the very beginning ways that people try to make sense of what they are seeing that are completely shaped and informed by the ways in which the world is biased.” Angela Coombs Psychiatrist; [clip from PBS’s Mysteries of Mental Illness – Hysteria \(2021\)](#).

Three general areas of ethical decisions

- Simple, right-wrong
- Complex, right-wrong
- Complex, it depends

Ethical Decision-Making Model

You may already have learned a model that works better for you. So, while this is what I have for today, before we do the application, we will discuss differences in approaches, and you use what works for you.

Adapted from: Forester-Miller, H., & Davis, T. E. (2016). Practitioner's guide to ethical decision making (Rev. ed.). Retrieved from <https://www.counseling.org/knowledge-center/ethics/ethical-decision-making>

During each step stay aware of your pyramid (body, behavior, thoughts, emotions).

1. Identify the problem and gather the facts.
2. Identify the ethical standard(s) and any other considerations that are in conflict.
3. Determine the nature and dimensions of the dilemma.
 - (If applicable) Examine implications for foundational principles
 - Consult the literature
 - Consult with peers or/and supervisor
 - Consult with any state, national, or professional organizations
4. Generate potential courses of action.
5. Consider the potential consequences of all options and determine a course of action.
6. Evaluate the selected course of action.
7. Implement the course of action.
8. After implementation, assess how did the course of action work. Also, consider how could the situation be possibly prevented in the future.

Example ethical considerations for insidious trauma

Considerations/Principles/Values:

This list is considerations/principles/values, you want to think of as guides for ethical behaviors and decisions (these are generally not accountable standards). This list: does not have every point from all sources; some of the points were compiled into similar/different labels; and not all points listed are included in all the sources.

- **Beneficence**
- **Nonmaleficence**
- **Competence**
- **Contribution to society**
- **Diversity/Inclusion**
- **Importance of Human Relationships**
- **Integrity/Trustworthiness**
- **Justice** – individual and large scale
- **Respect for rights and dignity/worth**
- **Responsibility/Diligence** – in all aspects of profession, and as a representative
- **Self-care** - all areas of self-care, including, protecting yourself and your personal interests

Ethical sources

- AAMFT
- ACA
- AMA-APA***NOTE
- APA
- NAADAC/NCC-AP
- NACP/NOVA
- NASW

See Appendix A for complete considerations/principles/values from sources.

Standards

Rough groupings, non-inclusive

Avoid Harm **ACA:** A.4. Avoiding Harm and Imposing Values **APA:** Section 3, Human relations

Competence **AAMFT:** Standard 3: Professional competence and integrity **ACA:** C.2 Professional competence **APA:** Section 2, Competence **ASPPB:** Rule A, Competence **NAADAC/NCC-AP:** Principle 3 Professional responsibility and workplace standards **NACP/NOVA:** III. In their professional conduct **NASW:** 1.04 and 4.01 Competence **NVASC:** Standard 1.3 **OK-LBP:** 86:20-5-2 Competence **OK-LMFT:** 86:15-3-3 Professional competence and integrity **OK-LPC:** 86:10-3-2. Competence

Discrimination **AAMFT:** 1.1 Non-Discrimination **ACA:** C.5 Nondiscrimination **APA:** Section 3, Human relations **ASPPB:** None specific - Rule D, Welfare of Clients (stereotyping; preserving human rights); Rule E, Welfare of supervisees, research participants and students **NAADAC/NCC-AP:** Principle 1 The counseling relationship 1.6 Discrimination; Principle 3 Professional responsibility and workplace standards 3.3 Discrimination **NACP/NOVA** III. In their professional conduct **NASW:** 4.02 Discrimination **NVASC:** Standard 3.9 **OK-LADC:** 38:10-3-3. Client welfare; Appendix A Code of Ethics: F **OK-LBP:** 86:20-5-3 Client welfare (a) **OK-LCSW:** 675:20-1-5 Social worker's conduct and comportment as a social worker (b) **OK-LMFT:** 86:15-3-1 Responsibility to clients (b) **OK-LPC:** 86:10-3-3. Client welfare (a)

Diversity **ACA:** A.2.c; B.1.a; C.2.a; E.5.b; E.5.c; E.8; F.2.b; F.7.c; F.11; H.5.d; **APA:** 9.06 **NAADAC/NCC-AP:** Principle 1 The counseling relationship 1.5 Diversity; Principle 3 Professional responsibility and workplace standards 3.21 Multicultural competence; Principle 4 Working in a culturally diverse world **NACP/NOVA** I. In relationships with every client; II. In relationships with colleagues, other professionals, and the public **NASW:** 1.05 Cultural Competence, 6.04 Social and political action

Responsibility **NAADAC/NCC-AP:** Principle 3 Professional responsibility and workplace standards. **NASW:** 5.01 Integrity of the profession **NVASC:** Standard 1.3 **OK-LADC:** 38:10-3-2. Code of ethics (a) and (b) **OK-LBP:** 86:20-5-1 Responsibility **OK-LMFT:** 86:15-3-1 Responsibility to clients (a) **OK-LPC:** 86:10-3-1. Responsibility

Self-care **NACP/NOVA:** I. In relationships with every client **NVASC:** Standard 3.10 **OK-LADC:** Appendix A Code of Ethics: M and J.

National:

American Association for Marriage and Family Therapy. (2015). *Revised AAMFT Code of Ethics (effective January 1, 2015)*. https://www.aamft.org/Legal_Ethics/Code_of_Ethics.aspx

American Counseling Association. (2014). *ACA code of ethics*.
<https://www.counseling.org/resources/aca-code-of-ethics.pdf>

American Psychiatric Association. (2013). *American Psychiatric Association's Principles of Medical Ethics with Annotations Especially Applicable to Psychiatry (2013 Edition)*.
<https://www.psychiatry.org/psychiatrists/practice/ethics>

American Psychological Association. (2017). *Ethical principles of psychologists and code of conduct (2002, amended effective June 1, 2010, and January 1, 2017)*.
<http://www.apa.org/ethics/code/index.html>

Association of State and Provincial Psychology Boards. (2018). *Code of conduct (January 1, 2018; Modified for non-substantive changes, September 14, 2018)*.
<https://www.asppb.net/page/Guidelines>

Office for Victims of Crime (OVC), U.S. Department of Justice (DOJ), *National Victim Assistance Standards Consortium (NVASC) Standards for Victim Assistance Programs and Providers*
<https://www.ovcttac.gov/resourceLibrary/index.cfm?nm=tsd&jcKey=NVASC> ; and
https://ovc.ojp.gov/sites/g/files/xyckuh226/files/model-standards/6/ethical_standards.html

NAADAC National Association for Addiction Professionals (Jan 1, 2021) *NAADAC, the Association for Addiction Professionals, NCC AP: The National Certification Commission for Addiction Professionals, Code of Ethics*. <https://www.naadac.org/code-of-ethics>

National Association of Social Workers (2021) *Code of Ethics of the National Association of Social Workers (January 1, 1996, Updated 2021)*.
<https://www.socialworkers.org/About/Ethics/Code-of-Ethics/Code-of-Ethics-English>

National Organization for Victim Assistance (NOVA) and National Advocacy Credentialing Program (NACP) (2021) *Code of Professional Ethics for Victim Assistance Providers (Adopted April 22, 1995; Revised January 2021)* <https://www.trynova.org/office-for-advocacy-ethics/>

Oklahoma:

Oklahoma Administrative Code. Title 38. Oklahoma Board of Licensed Alcohol and Drug Counselors. Chapter 10. <https://rules.ok.gov/code> and <https://www.okdrugcounselors.org/laws.php>

Oklahoma Administrative Code. Title 86. State Board of Behavioral Health Licensure. Chapter 10. Licensed Professional Counselors. <https://rules.ok.gov/code> and https://www.ok.gov/behavioralhealth/Acts_and_Regulations/index.html

Oklahoma Administrative Code. Title 86. State Board of Behavioral Health Licensure. Chapter 15. Licensed Marital and Family Therapists. <https://rules.ok.gov/code> and https://www.ok.gov/behavioralhealth/Acts_and_Regulations/index.html

Oklahoma Administrative Code. Title 86. State Board of Behavioral Health Licensure. Chapter 20. Licensed Behavioral Practitioners. <https://rules.ok.gov/code> and https://www.ok.gov/behavioralhealth/Acts_and_Regulations/index.html

Oklahoma Administrative Code. Title 575. State Board of Examiners of Psychologists. Chapter 10. <https://rules.ok.gov/code> and <https://www.ok.gov/psychology/>

Oklahoma Administrative Code. Title 675. State Board of Licensed Social Workers. Chapter 20. <https://rules.ok.gov/code> and <https://oklahoma.gov/socialworkers.html>

Questions:

Group: What is one-way insidious trauma, should be considered with one standard from your license(s)/certification(s)? [Not limited to what is listed]

Self-reflection: What is a specific consideration/principle/value from your ethical source(s) that you are thinking about? If you don't have these in your ethical source(s), what is one you are thinking about?

The Field and Insidious Trauma – Ethical Considerations

Past and present examples of the field and insidious trauma, and the impact on ethical considerations.

The field and Insidious trauma - past and present:

The field has been, is, and might be, part of the problem. It has been, is, and can be, part of the solution and healing.

Morals, ethics, and laws – reminder:

- Have two things in common:
 - They might or might not be for the good, even when intended to be
 - They may change at any point
- For each situation, they might:
 - Align
 - Have conflicts

Quote: “Historically medicine in general, and also psychiatry, have looked at themselves as immune to the impact of society, and culture, as if unbiased and totally just trying to be scientific. But you see from the very beginning ways that people try to make sense of what they are seeing that are completely shaped and informed by the ways in which the world is biased.” Angela Coombs Psychiatrist; [clip from PBS’s Mysteries of Mental Illness – Hysteria \(2021\)](#).

Ethical code timeline examples

Organization	Year founded	Year of first code
American Psychiatric Association	1844	1973
American Medical Association	1847	1847
American Psychological Association	1892	1952/53
American Personnel and Guidance Association (ACA)	1952	1961
American Bar Association	1878	1908
WMA Declaration/International Code of Medical Ethics	1947	1948/1949
World Psychiatric Association – Declaration of Hawaii	1950	1977
WMA Declaration of Helsinki – human subjects	1947	1964
Nuremberg Code in 1948; Guidelines for Human Experimentation of 1931; Berlin code of 1900.	(Ghooi, et al, 2011)	1900-1948
National Research Act – Belmont Report		1974 -1979

Reminder: Having an ethical code, didn't/doesn't mean there were/are enforceable standards.

Racism

Apology to People of Color for APA's Role in Promoting, Perpetuating, and Failing to Challenge Racism, Racial Discrimination, and Human Hierarchy in U.S. - Resolution adopted by the APA Council of Representatives on October 29, 2021; [History of Racism in American Psychology PowerPoint deck.](#)

Summary of Harms

The historical review indicates that psychologists have, in both the past and present:

- Established and participated in scientific models and approaches rooted in scientific racism
- Created, sustained, and promulgated ideas of human hierarchy through the construction, study, and interpretation of racial difference
- Promoted the idea that racial difference is biologically based and fixed
- Used psychological science and practice to support segregated and subpar education for people of color
- Created and promoted widespread use of psychological tests and instruments that discriminated against people of color
- Failed to take concerted action in response to calls for an end to testing and psychometric racism
- Supported the widespread use of educational assessments and interventions that were lucrative for the field of psychology, but harmed people of color
- Provided ideological support for and failed to speak out against the colonial framework of the boarding and day school systems for First Peoples of the Americas
- Created, sustained, and promoted a view of people of color as deficient or damaged
- Applied psychological science and practice to oppose "race-mixing" and to support segregation, sterilization, and antimarriage laws, using the ideas of early 20th century eugenics
- Failed to represent the approaches, practices, voices, and concerns of people of color within the field of psychology and within society

- Failed to respond or responded too slowly in the face of clear social harms to people of color

Thoughts?

Thoughts about morals, ethics, and laws, as part of the harms and repairing the harms?

Thoughts about impact on ethical considerations?

How might points included in this summary, similarly apply to other groups impacted by insidious trauma?

Mental Illness - Experimental Treatments and Eugenics

[MYSTERIES OF MENTAL ILLNESS: Experimental Treatments and the Rise of Eugenics:](#)

Description: By the early 20th century, mental asylums had become extremely overcrowded, and very little was known about how to treat these patients. Out of view from the public eye, desperate doctors experimented with new treatments. When treatments failed, patients were labeled biologically defective, fueling the Eugenics program, and the involuntary sterilization of thousands of patients.”

Quote: “It’s important to understand, that the people doing these things, were very often true believers in what they were doing. They sincerely thought that their interventions, were therapeutic and well-motivated.” Andrew Scull – Historian

Thoughts?

Eugenics included other groups within the insidious trauma groups

1914: Psychologist Henry Goddard, a pioneer of the U.S. testing movement, serves as the psychology representative on the Committee to Study and Report on the Best Practical Means of Cutting Off the Defective Germ-Plasm in the American Population. The Committee, established by the Research Committees of the Eugenics Section of the American Breeders Association, recommended segregation, and sterilization as the best methods of preserving “the blood of the American people” (Laughlin, 1914, p. 6). The Committee called on psychology to help determine standards and tests for identifying “mental degenerates and defectives proposed for sterilization” (p. 7). By 1930, 35,000 people in the U.S. had been sterilized, mostly individuals who had been deemed “feeble-minded” or socially or mentally unfit (Greenwood, 2017). **Many of these individuals were immigrants, Black people, First Peoples of the Americas, poor White people, and people with disabilities** (Kevles, 1998). (APA’s History of Racism in American Psychology).

Thoughts about impact on ethical considerations?

Heterosexism

American Psychiatric Association. (n.d.) [Best Practice Highlights: Lesbian, Gay, Bisexual, Transgender and people who may be questioning their sexual orientation or sexual identity \(LGBTQ\)](#). Prepared by Robert Paul Cabaj, M.D.

DSM-I (1952) – Homosexuality is listed as a sociopathic personality disturbance.

DSM-II (1968) – Homosexuality continues to be listed as a mental disorder

DSM-II (1974) – Homosexuality is no longer listed as a category of disorder. The diagnosis is replaced with the category of “sexual orientation disturbance”.

DSM-III (1980) – The diagnosis of ego-dystonic homosexuality replaces the DSM-II category of “sexual orientation disturbance.” Introduces gender identity disorder.

DSM-III-R (1987) – Ego-dystonic homosexuality is removed and replaced by “sexual disorder not otherwise specified,” which can include “persistent and marked distress about one’s sexual orientation.”

DSM-V (2013)– Includes a separate, non-mental disorder diagnoses of gender dysphoria to describe people who experience significant distress with the sex and gender they were assigned at birth.

Eugenios, J. (May 2, 2022). 'I am a homosexual. I am a psychiatrist': How Dr. Anonymous changed history. NBC News. <https://www.nbcnews.com/nbc-out/out-news/-homosexual-psychiatrist-dr-anonymous-changed-history-rcna26836>

Ableism

The CDC’s current estimated prevalence of disability for adults is “Up to 1 in 4 (27%)”.

The field’s role in:

- Creating/perpetuating in general population.
- Discrimination in the field, tied to research, screening, assessment, treatment.
- Discrimination in the field towards those it applies to, working within the field or trying to.
- Impacting the whole system of care, such as in access to and set up of services

Sexism:

American Psychological Association Committee for Women in Psychology (2004). 52 Resolutions and Motions Regarding the Status of Women in Psychology: Chronicling 30 Years of Passion and Progress. <https://www.apa.org/pi/women/resources/reports/52-resolutions.pdf>

“In 1969, during the height of activism, APA members frustrated over the sexism, and lack of sensitivity and representation within the association, formed the Association for Women Psychologists (AWP). Women were discouraged from graduate programs in psychology by listings that stated “MEN PREFERRED (Exhibit 1);” professional meetings continued to be scheduled in locations and establishments that discriminated against women; and women were greatly underrepresented on APA’s boards and committees - very few members were women. In 1970 members from AWP presented a historic list of 52 resolutions that dealt with employment, education, child and health care facilities, psychological theories and practice, conventions, equity in decision-making, and the general status of women.”

Chrisler, J. C., & Smith, C. A. (2004). Feminism and psychology. In M. A. Paludi (Ed.), *Praeger guide to the psychology of gender* (pp. 272–291). Praeger Publishers/Greenwood Publishing Group. <https://psycnet.apa.org/record/2004-21898-013> ABSTRACT: Feminism and psychology have a history of mutual influence. For example, sexist theories that were developed and promulgated by psychologists and psychiatrists were among the first targets of feminist activists in the second wave of the women's movement. Classic feminist books took aim at Sigmund Freud, Erik Erikson, and other male psychologists and psychoanalysts whose theories described the psychology of women in ways that justified, as well as maintained, a power imbalance in favor of men. One might say that sexism in psychology was one of the sparks that ignited the women's liberation movement. The women's movement, in turn, had an enormous influence on women psychologists and psychology students. Excited by consciousness-raising groups and inspired by feminist political activism, many women psychologists and psychologists-to-be labeled themselves feminists and set out to make changes that would alter the direction of psychological science, practice, and training. It is the influence in this direction from feminism to psychology that will be the focus of this chapter.

Summary

<p>Insidious trauma:</p> <p>The daily incidents of marginalization, objectification, dehumanization, intimidation, et cetera that are experienced by members of groups targeted by</p> <ul style="list-style-type: none"> ▪ racism, ▪ heterosexism, ▪ ageism, ▪ ableism, ▪ sexism, ▪ and other forms of oppression, ▪ and groups impacted by poverty 	<p>The field's role in:</p> <ul style="list-style-type: none"> ▪ Creating/perpetuating in general population ▪ Discrimination in the field, tied to research, screening, assessment, treatment ▪ Discrimination in the field toward those it applies to, working within the field or trying to ▪ Impacting the whole system of care, such as in access to and set up of services 	<p>Ethical codes/rules:</p> <ul style="list-style-type: none"> ▪ Morals, ethics, and laws ▪ Ethical isn't always right. And it's on us, to help the field to be and have ethics that match what is. ▪ Impact on ethical considerations
--	---	--

<p>The field's role in:</p> <ul style="list-style-type: none"> ▪ Solutions and healing
--

What are some of your examples of the field and insidious trauma?

What is one way you think the issues of the field and insidious trauma, applies to ethical considerations in your work?

Ethical decision-making

Ethical decision-making model (repeat)

Adapted from: Forester-Miller, H., & Davis, T. E. (2016). Practitioner's guide to ethical decision making (Rev. ed.). Retrieved from <https://www.counseling.org/knowledge-center/ethics/ethical-decision-making>

During each step be aware of your pyramid (body, behavior, thoughts, emotions)

1. Identify the problem and gather the facts.
2. Identify the ethical standard(s) and any other considerations that are in conflict.
3. Determine the nature and dimensions of the dilemma.
4. (If applicable) Examine implications for foundational principles
 - a. Consult the literature
 - b. Consult with peers or/and supervisor
 - c. Consult with any state, national, or professional organizations
 - d. Generate potential courses of action.
5. Consider the potential consequences of all options and determine a course of action.
6. Evaluate the selected course of action.
7. Implement the course of action.
8. After implementation, assess how did the course of action work. Also, consider how could the situation be possibly prevented in the future.

Example Problem Based Learning steps (PBL-5)

1. What are facts? (Remember to question, e.g., as applicable, the source)
2. What are possibilities?
3. If you can, what can you do to learn more about the possibilities?
4. What are your next steps?
 - based on facts
 - to learn more about the possibilities
5. Anything additional you want to learn about?

Decision-making model grid

- During each step be aware of your pyramid (body, behavior, thoughts, emotions)
- At points, you might need to utilize PBL-5

Identify the problem and gather the facts.	
Identify the ethical standard(s) and any other considerations that are in conflict	
<p>Determine the nature and dimensions of the dilemma.</p> <ul style="list-style-type: none"> ▪ (If applicable) Examine implications for foundational principles ▪ Consult the literature ▪ Consult with peers or/and supervisor ▪ Consult with any state, national, or professional organizations 	
Generate potential courses of action.	
Consider the potential consequences of all options and determine a course of action.	
Evaluate the selected course of action.	
Implement the course of action.	
After implementation, assess how did the course of action work. Also, consider how could the situation be possibly prevented in the future.	

PBL-5 Grid

What are facts?	
What are possibilities?	
If you can, what can you do to learn more about the possibilities?	
What are your next steps, based on facts?	
What are your next steps to learn more about the possibilities?	
Anything additional you want to learn about?	

Vignettes for ethics and insidious trauma

These three vignettes are about clinicians, who are part of a small private practice group, Harbor Counseling Services. One of the agency's core values is "Nothing about us, without us; without the onus on us."



Part 1:

For these vignettes:

This is a first pass run through – so keep it simple.

- Consider everyone in the vignette.
- Identify points there are applicable ethical standards or considerations/principles/values.
 - Note the applicable standard(s) or consideration/principle/value(s)
 - Note if (there may or may not be all 4 categories):
 1. Being handled ethically
 2. Being handled unethically
 3. An ethical decision possibly needed
 4. An ethical decision needed
- Identify if there are points there isn't something specific in your license/certification's ethical standards, but is an issue, you think that for the individual(s), services, and profession, should be brought up to a governing body or/and other action taken.
- Stay aware of your pyramid (body, behavior, thoughts, emotions), and identify any reaction(s) you have, to pieces of the individuals' identities or their situations. Is it a biased reaction? Is it a resonating reaction (positive/negative/mixed) of something you personally identify with? You do not have to share anything your note of your reactions with anyone else. That stated, there will be an option during ethical planning, where in a separate group(s) (two or more), you can discuss your reactions from the vignettes, or/and any part of today, and how those tie to your ethical behaviors and decisions.

Questions:

1. What is one thing significant to you while/from going through the process in Part 1?
2. Why do you think you were asked to identify what was being handled ethically?

Part 2:

Use an ethical decision-making model (you may use the model provided, or one that works better for you) for one area identified as either “an ethical decision possibly needed” or “an ethical decision needed”.

Again, during the process, stay aware of your pyramid.

<p>At points you might need to utilize PBL-5:</p> <ol style="list-style-type: none"> 1. What are facts? (Remember to question, e.g., as applicable, the source) 2. What are possibilities? 3. If you can, what can you do to learn more about the possibilities? 4. What are your next steps? <ul style="list-style-type: none"> • based on facts • to learn more about the possibilities 5. Anything additional you want to learn about? 	
<p>Identify the problem and gather the facts.</p>	
<p>Identify the ethical standard(s) and any other considerations that are in conflict</p>	
<p>Determine the nature and dimensions of the dilemma.</p> <ul style="list-style-type: none"> ▪ (If applicable) Examine implications for foundational principles ▪ Consult the literature ▪ Consult with peers or/and supervisor 	

<ul style="list-style-type: none"> ▪ Consult with any state, national, or professional organizations 	
Generate potential courses of action.	
Consider the potential consequences of all options and determine a course of action.	
Evaluate the selected course of action.	
Implement the course of action.	
After implementation, assess how did the course of action work. Also, consider how could the situation be possibly prevented in the future.	

What is one thing significant to you while/from going through the process in Part 2?

Noah

Noah, a 46-year-old Black cis-gender homosexual male, is an LCSW who works with LGBTQIA2S+ youth and adults. However, while he wants to focus on the LGBTQIA2S+ population, for the last year, he has been increasingly asked to address race issues, both in practice and in consultation for members of his behavioral health network. With clients, he is fine if race is an intersecting issue, but doesn't want to work outside his identified population of focus; and that isn't always a welcome distinction for those seeking services nor those wanting to refer. Then with his networking group, he utilizes different responses depending on: if they are flat out ignorant in how they approach him; are at least well intentioned and trying; or are asking appropriately (have already learned what they can on their own, and respectfully approach him within the context of their existing relationship with him). He's not sure with the first two groups he is handling things as well as he could, maybe should, but he also knows it shouldn't be on him to handle their requests one way or the other to being with. With the third group, he appreciates their efforts to do better and their approach, but he has just been at capacity, and struggles both to respond and in any responses.

Then, on top of this, three months ago, a few things happened. His 9-year-old daughter had a bad experience at school with a substitute teacher during an assignment about "your family" and was later bullied; and those events led to all the things since. And, there was also another national headline incident of hate-crimes towards some LGBTQIA2S+ individuals, which triggered issues for some of his clients, that led to an increase in service needs.

With all these things going on, he started/is having difficulty with sleep, his blood pressure became/is elevated, and he had/has these moments of wanting to get away from everything; work, family, the planet. Nothing suicidal, just stupid weary. He let both his partner and his co-workers know, accessed therapy, and has decided to work towards a shift in his work; where he will still work with clients part-time, and the rest of the time do training and advocacy, to create more of a societal difference. And next week, he's going on vacation with his family.

Right now, Noah needs to prepare for two emergency sessions. He has a 15yo trans male client, who lives in a state that just passed legislation banning all forms of gender-affirming medical treatment for transgender youth; and this change directly impacts his client. His client is in a semi-crisis state, but Noah's not worried about that, he knows they can work through this together. His concern is about the client's caregiver who called, who also isn't in a good place, and was making all kinds of statements that might be taken as threatening to those unfamiliar with the caregiver's default way of expressing themselves when really upset (something that's been discussed before). If the caregiver is overheard by the wrong person, there is all that can come from that. Then, Noah also keeps thinking, what if this was the event that pushed the caregiver into meaning some of what they were saying? Either way, he is concerned, and wants to be prepared for the individual session with his client, and the conjoint family session. He begins preparing, and then starts noticing he's not feeling well. He checks and his blood pressure is too elevated. Argh. If he rests, he *should* be okay in time for the sessions, but he won't be prepared. He leans back to rest and think through his options.

Solveig

Solveig, a 31-year-old White cis-gender heterosexual female, is an LPC who sees minors with disabilities. Her newest client is Immokalee, a 16-year-old Cherokee female, with Down syndrome and a prior diagnosis of ADHD. A year ago, Immokalee was on-site in a shelter, with her mom and younger brother, as a tornado took out the family's home. And after, the family was in a situation that led to having to relocate. Their new location in multiple ways is a textbook example of "how to be the source of insidious trauma"; including for their racial identity, and Immokalee having Down syndrome (which they view as a divine gift and a positive addition to the diversity of the world). Solveig is confident about her skills with Down syndrome, ADHD, and trauma. And then for Immokalee and her parents' request to include some of their personal First People culture's aspects into treatment, Solveig: was honest with them about her current understanding of both best practices for that and their specific culture; explained potential risks, benefits, and ethical considerations; and is listening to and learning from them, studying, consulting with two appropriate professionals, and documenting.

Next week she is supposed to be attending a 2-day advanced skills training for an EBP she is certified in. She had reached out to the training coordinator as soon as she registered (she knows a lot of groups don't review accommodations until closer to training), and explained she has dyslexia and as part of her accommodations would need appropriately prepared materials in advance. The first problem with her request was most of the trainers weren't going to have their presentations done until the day before. Then today, she had received materials, from so far, the only one of the other trainers who had submitted their materials early to send to her; and the PowerPoint hadn't been checked for accessibility, and the supporting handouts weren't formatted for a screen reader. And she gets it, she does. Her colleagues are doing the best they can with their workloads and time commitments. Most haven't been trained in just basic accessibility. And even when there are those who do have knowledge of what is needed for accessibility, they often truly don't have the time or/and resources needed to do something to standards. Overall, it's a larger field and societal issue. But it also means what it means for her. And in turn, the time it will take to get the information implemented for her clients.

This afternoon, Solveig has a quandary. A month ago, a 17-year-old Deaf male client, she had been seeing for trauma and depression, experienced first episode psychosis, was hospitalized, and then diagnosed with early-onset schizophrenia. Due to her knowing her own competence and time commitment limits, and the limits of the Harbor group, she wants to refer him to a provider with both FEP experience and the ability to provide or connect him with appropriate support services. And finding another provider had been challenging for all kinds of reasons. The nearest state operated Navigate team is 45 minutes away and they didn't/don't have an opening. Then, other providers she checked with: didn't feel comfortable working with an ASL interpreter (Solveig is the only therapist in the area who provides services in ASL), didn't take his insurance, or had a long wait list. She had finally found a "They're better than me, if not the best option". But now, the client and family have changed their minds and decided they don't want to go there due to bad experiences with using interpreters for therapy. He is supposed to discharge tomorrow, and she has a decision to make.

Pilar

Pilar, a 70-year-old Latine cis-gender heterosexual female, is a psychologist who works two days a week, sees adults only, and enjoys being able to provide bilingual services. While she only sees adults now, she has years of experience with all ages; and to help, sometimes covers for her co-workers when they are on leave, as she is doing for Noah this week.

It's 2pm Friday, and she gets a call from the CPS worker of one of Noah's former clients, Fin, who is 16-years-old, Black, identifies as non-binary, has a significant history of trauma, and struggles with CPTSD and depression. The worker explains a situation happened at school, and the school feels that Fin should be taken to the ER for an inpatient evaluation. Fin states ze doesn't need to, that the school is being biased, because of hir race, gender identification, and custody status. The worker says, "Listen, I'm young, white, and new to the field. One of the things Noah helped me understand is because of hir skin color, just like ze is more likely to be pulled over or arrested, ze is more likely to be hospitalized. And the chain to that starts before ze ever gets to official assessment. And then there are hir pronouns and being in custody. That said, Fin has had a rough patch the last few weeks, and while I know some of hir symptoms are just life for hir for now, I was thinking of calling Noah anyway about assessing if ze need to start sessions again. And so, with that, and hir history, I also am scared Fin might really be having suicidal thoughts. I know ze hasn't seen Noah in 4 months, but he said we could always call."

Pilar quickly processes: This is not a current client, but a relatively recent former. If Fin needs services now, Noah is not taking any new clients, their agency's best alternative is about to go on maternity leave, but there is that new clinician candidate that will work, especially with extra consultation. As far as what the worker is saying about possible racial bias, valid, as Pilar knows from both a personal and professional basis. And the other possible biases, also valid. Pilar also knows for a fact there are certain local ER staff more inclined to hospitalize due to different biases; and that when a patient is brave enough to speak out, the ER clears the staff. But Fin still might need that level of care. --- Pilar tells the worker to bring Fin in to see her for an assessment; and then accesses hir prior chart to familiarize herself before they arrive.

Pilar turns her attention to where she is with one of her clients, Arzu, a 56-year-old female, originally from Nepal. Arzu moved to America with her parents, when she was 34, to live near other family. A few years ago, by family decision, her full-time role became caregiver for her parents and assisting or caring for other family members. Arzu has shared incidents that to Pilar indicate Arzu is sometimes taken advantage of or controlled (she is financially dependent on the family). Arzu also reports experiencing issues with her health and mental health, as a response to these incidents. Arzu came to counseling, not because she was concerned for herself, but because her struggles were impacting her doing her best by her family. Pilar has been trying to be cognizant of and balance: cultural humility; that Arzu personally values familial needs over individual needs; that autonomy and independence aren't always the goal; the physical and mental impacts on Arzu; and that she has individual needs. But at this point, Pilar is worried that it seems they aren't making real progress, and knows she needs to think it through before their next session.

Develop/expand plans to address insidious trauma ethical considerations in our work

Focuses:

- Self-care and secondary traumatic stress
- As a person and any role(s) one might have
- Clinical specific

Ethical considerations:

- Those we have used today
- Do you have any specific to your license/certification you've identified?

MYSTERIES OF MENTAL ILLNESS: Decolonizing Mental Health | Overview:

<https://www.pbs.org/video/decolonizing-mental-health-overview/>

Description: Like other healthcare industrial complexes, the mental health field operates around a centre defined by a whiteness of theory and practice. It's a colonization that has rarely ever been questioned and the need to dismantle it has never been more urgent. Mental health practitioners serving racialized groups come together to shed light on the racism that undercuts their progressive practices

What are some of the ethical considerations you identified?

Example of “Recommended strategies to mitigate STS” from NCTSN

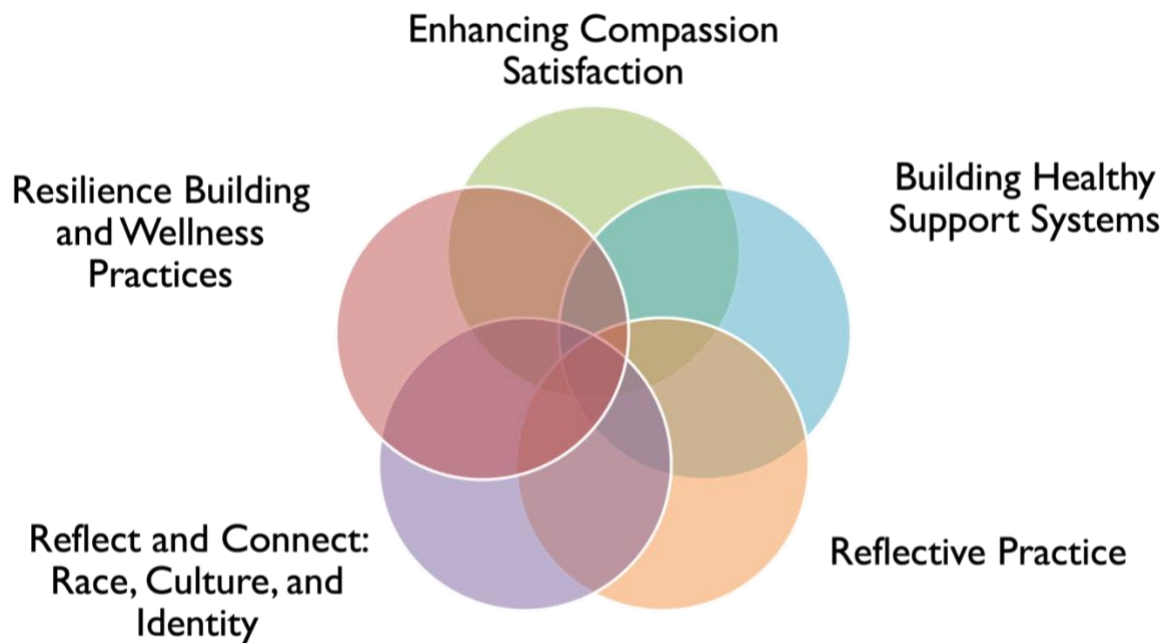

Enhancing compassion satisfaction:

We all have bad days at work, but there are also moments that remind us why we do this work.

- Think about a rewarding moment at your job.
- What are 3 things that you love/enjoy about your job?
- Think about 5 people whose lives you’ve touched.
- Why did you take your current job?
- What are 3 compliments you have received from your co-workers, or 3 things you think you do well?

Building healthy support systems:

- Form or attend a process/consult group.
- Ask to take a walk and/or debrief with a co-worker.
- Leave a note of gratitude for a co-worker.
- Give a compliment or praise for a job well done.

- Share “moments of grace & goosebumps” with your team.
- Eat lunch together, go for a coffee/tea break, or bring snacks to a meeting.
- Tell a joke/funny story or show photos to a co-worker.

Reflective practice:

- What are your most salient signs and symptoms of work distress? When are you most likely to notice these come up, and when could you take stock on a regular basis?
- What client encounters or histories/stories tend to bring up strong emotions and reactions in you? How might this connect to your own history, family norms, or personal vulnerabilities? How might this influence or change your interactions with clients/situations that tend to activate these “hot or soft spots” for you? What has helped you to respond effectively in the past?
- What emotions tend to be most difficult for you to feel during the work day (with clients or co-workers)? How might this relate to the way emotions were handled in your own family of origin (e.g., which emotions were “allowed” or not) or from other key influences?

Reflective practice with co-workers, low-impact debriefing:

- Have conversations in private.
- Engage in Low-Impact Processing with co-workers when you feel stuck or ruminative.
 1. Self-Awareness
 2. Fair Warning
 3. Consent
 4. Limited Disclosure (avoid “sliming” your co-workers!)
- Refrain from one-upmanship when describing trauma or workplace stressor stories.

Reflect and Connect: Race, Culture, and Identity

Consider your own identities. How do your identities influence...

- ...the way you see the world?
- ...the way you see your work?
- ...the way you understand the children and families with whom you work?

Check in with yourself...

- When you think about your work and your community, how do you feel?
- How do factors related to your identities contribute to your resilience and/or your experience of STS?
- Do you have someone to talk to about how you are feeling?

Connect with others to build mutual support around how your identities, cultures, race, and history may affect your responses to your work.

- Informal, supportive discussions with peers
- Regular peer processing groups
- Peer support and/or mentorship outside of your organization

Seek out and participate in traditional, cultural, and community healing, ceremonies, and supports.

Be honest and real about current injustices and challenges while also holding space for idealism, hope, and building change for future generations.

Examples for as a person and any role one might have

- **Start with ourselves** - Examine own biases, blind spots, behaviors, so on -- Even if you are experiencing insidious trauma, there might be areas you unknowingly contribute.
- **Include a lens of** “How might insidious trauma be a source/contributing source to what this individual is experiencing/exhibiting?”
 - As needed: Reminder of daily present reality
- **Practice the best self-care we can** - Learn more, or be more intentional, about self-care, including ways to mitigate STS; Reach out for help, as safe to do so.
- **Learn more about the issue**
- **Create awareness** – help others understand the issue and possible impacts.
- **Advocate for change** – if possible, search for partners who are already doing advocacy work, and team up for greater impact.
 - Consider your role in where the field/profession is going.
- **Incorporate into the work you are already doing** – e.g., part of a group, such as parent, neighborhood, business, so on; or you’re part of a specific initiative, like trauma informed change or DEI/similar efforts.
- **Safety** - Think of insidious trauma’s interplay with creating physical and psychological safety in Environment, Practice, and Policy – home, business, neighborhood, system, field of work, agency, role(s), so on
 - **Question** – What insidious trauma sources are present in our (fill in the blank)?
What is the evidence based, based on?
 - **Role(s)** – presentations/trainings, administration, research, supervision, so on
 - Re presentations/training: current cultures, laws, so on
 - **Set up** – location, hours, costs, languages, honoring distrust of systems – and system created biases against services
 - **Accessibility** – physical set up, materials
 - **Pragmatics** – transportation, child-care
 - **Culture** – self-care, supportive, interactions with colleagues

Examples for clinical

- **Intakes:** Are you incorporating anything about insidious trauma?
- **Screening and assessments:**
 - In general, are they appropriate for your client? Is how they are administered?
 - Are you incorporating anything about insidious trauma?
 - How do you respond to mistrust of diagnoses?
- **Diagnosing:** How might both sources and impact of insidious trauma impact diagnosing?
Concerns with over, under, or mis diagnosing?
- **Treatment:**
 - TF-CBT example: TF-CBT and Racial Socialization Implementation Manual; TF-CBT IDD Implementation Guide and Supplemental Resource Guide; TF-CBT LGBTQ Implementation Manual; Culturally Modified-Trauma-Focused Cognitive Behavioral Therapy (CM-TFT) for Hispanic and Latino; Honoring Children, Mending the Circle: Cultural Adaptation of Trauma-Focused Cognitive-Behavioral Therapy for American Indian and Alaska Native Children
- **Documentation:** Are you including biases? What language are you using?
- **Resources for clients:** Such as handouts for their primary care or/and other providers

Plan

Based on your ethical source(s) and role(s), work on development/enhancement of plan for ethical considerations.

Ideas for planning:

- List things you know to do/try; what you might need to do it; when you'll do it; how you'll know if it works.
- List things you want to learn more about, where/who you can access to learn more about them, and when you'll do it.

Planning space

Closing:

[The Monkey Business Illusion, Daniel J. Simons – YouTube](https://www.youtube.com/watch?v=IGQmdoK_ZfY)
(https://www.youtube.com/watch?v=IGQmdoK_ZfY)

What are we missing with insidious trauma?

- Blind spots for what is known
- What are some sources of insidious trauma, “we” might not recognize yet?

Bibliography:

Bibliography note: I may not have read/watched all, but of those I didn't, at least thought they should be considered.

Adams, G. (April 2019). *Toward a decolonial psychology - The history of decolonial struggle came alive at this conference in Cape Town*. American Psychological Association.

<https://www.apa.org/international/global-insights/decolonial-psychology>

Airenti G. The Place of Development in the History of Psychology and Cognitive Science. *Front Psychol.* 2019 Apr 24;10:895. doi: 10.3389/fpsyg.2019.00895. PMID: 31068874; PMCID: PMC6491641.

<https://www.ncbi.nlm.nih.gov/pmc/articles/PMC6491641/#ref36>

Amaya-Jackson, L., Absher, L.E., Gerrity, E.T., Layne, C.M., Halladay Goldman, J. (2021). *Beyond the ACE Score: Perspectives from the NCTSN on Child Trauma and Adversity Screening and Impact*. Los Angeles, CA & Durham, NC: National Center for Child Traumatic Stress.

<https://www.nctsn.org/sites/default/files/resources/special-resource/beyond-the-ace-score-perspectives-from-the-nctsn-on-child-tauma-and-adversity-screening-and-impact.pdf>

American Association for Marriage and Family Therapy. (2015). *Revised AAMFT Code of Ethics (effective January 1, 2015)*. https://www.aamft.org/Legal_Ethics/Code_of_Ethics.aspx

American Bar Association. (n.d.) *Model Rules of Professional Conduct*. American Bar Association.

https://www.americanbar.org/groups/professional_responsibility/publications/model_rules_of_professional_conduct/

American Counseling Association. (2014). *ACA code of ethics*.

<https://www.counseling.org/resources/aca-code-of-ethics.pdf>

American Medical Association (n.d.) *History of the Code*. American Medical Association.

<https://www.ama-assn.org/sites/ama-assn.org/files/corp/media-browser/public/ethics/ama-code-ethics-history.pdf>

American Psychiatric Association. (2013). *American Psychiatric Association's Principles of Medical Ethics With Annotations Especially Applicable to Psychiatry (2013 Edition)*.

<https://www.psychiatry.org/psychiatrists/practice/ethics>

American Psychiatric Association. (n.d.) *Best Practice Highlights: Lesbian, Gay, Bisexual, Transgender and people who may be questioning their sexual orientation or sexual identity (LGBTQ)*. Prepared by Robert Paul Cabaj, M.D.

<https://www.psychiatry.org/psychiatrists/diversity/education/best-practice-highlights/working-with-lgbtq-patients>

American Psychological Association. (2021) *Apology to People of Color for APA's Role in Promoting, Perpetuating, and Failing to Challenge Racism, Racial Discrimination, and Human Hierarchy in U.S. Resolution adopted by the APA Council of Representatives on October 29, 2021*. <https://www.apa.org/about/policy/racism-apology>

American Psychological Association. (2017). *Ethical principles of psychologists and code of conduct (2002, amended effective June 1, 2010, and January 1, 2017)*.

<http://www.apa.org/ethics/code/index.html>

American Psychological Association. (?2021). Historical chronology. Examining psychology's contributions to the belief in racial hierarchy and perpetuation of inequality for people of color in U.S. <https://www.apa.org/about/apa/addressing-racism/historical-chronology>

American Psychological Association. (?2021) *History of racism in American psychology PPT deck*. Retrieved from: <https://www.apa.org/about/policy/racism-apology>

American Psychological Association Committee for Women in Psychology (2004). 52 *Resolutions and Motions Regarding the Status of Women in Psychology: Chronicling 30 Years of Passion and Progress*. <https://www.apa.org/pi/women/resources/reports/52-resolutions.pdf>

Arrow Passage Recovery (2021) C-PTSD and ACES <https://www.arrowpassage.com/c-ptsd-and-aces/>

Association of State and Provincial Psychology Boards. (2018). *Code of conduct (January 1, 2018; Modified for non-substantive changes, September 14, 2018)*.

<https://www.asppb.net/page/Guidelines>

Bertolote J. The roots of the concept of mental health. *World Psychiatry*. 2008;7(2):113-6. doi: 10.1002/j.2051-5545.2008.tb00172.x. PMID: 18560478; PMCID: PMC2408392.

<https://www.ncbi.nlm.nih.gov/pmc/articles/PMC2408392/>

Bloch S, Kenn F, Lim I (2022). Codes of ethics for psychiatrists: past, present and prospect. *Psychological Medicine* 52, 1201–1207. <https://doi.org/10.1017/S0033291722000125>

<https://www.ncbi.nlm.nih.gov/pmc/articles/PMC9157294/>

Buckner, S. *History of Same-Sex Marriage Law in the United States*. Find Law. Legally reviewed by Aisha Success, Esq., Last reviewed July 11, 2023.

<https://www.findlaw.com/family/marriage/same-sex-marriage-a-historical-introduction.html>

Burton, N. (July 3, 2023) *When Homosexuality Stopped Being a Mental Disorder Not until 1987 did homosexuality completely fall out of the DSM*. Psychology Today.

<https://www.psychologytoday.com/us/blog/hide-and-peek/201509/when-homosexuality-stopped-being-a-mental-disorder>

Cherry, K. (2022) *What Is Hysteria?* Updated on October 13, 2022. Medically reviewed by Daniel B. Block, MD. Very Well Mind. <https://www.verywellmind.com/what-is-hysteria-2795232#>

Chrisler, J. C., & Smith, C. A. (2004). Feminism and psychology. In M. A. Paludi (Ed.), *Praeger guide to the psychology of gender* (pp. 272–291). Praeger Publishers/Greenwood Publishing Group. <https://psycnet.apa.org/record/2004-21898-013>

Center for Disease Control. (Reviewed April 22, 2021). The U.S. Public Health Service Untreated Syphilis Study at Tuskegee: Research Implications. Center for Disease Control.

<https://www.cdc.gov/tuskegee/after.htm>

Cuellar, R., Hendricks, A., Clarke, M., Sprang, G., & the NCTSN Secondary Traumatic Stress Collaborative Group. (2021). *Secondary Traumatic Stress: Understanding the Impact on Professionals in Trauma-Exposed Workplaces*. Los Angeles, CA, and Durham, NC: National Center for Child Traumatic Stress. <https://learn.nctsn.org/course/view.php?id=595§ion=2>

Curtis, L. (Aug 25, 2021). *How Adverse Childhood Experiences (ACEs) May Lead to Trauma and PTSD*. PsychCentral. <https://psychcentral.com/ptsd/adverse-childhood-experiences-post-traumatic-stress-disorder>

Daniel Simmons (April 28, 2019). The Monkey Business Illusion. [Video]. YouTube:

https://www.youtube.com/watch?v=IGQmdoK_ZfY

De Witte, M. (June 24, 2020). *Psychological research has a racism problem, Stanford scholar says*. Stanford News. <https://news.stanford.edu/2020/06/24/psychological-research-racism-problem-stanford-scholar-says/>

Demby, G. (Jan 14, 2018). *Making the case that discrimination is bad for your health*. NPR. <https://www.npr.org/sections/codeswitch/2018/01/14/577664626/making-the-case-that-discrimination-is-bad-for-your-health>

Dictionary (Aug 18, 2022) Ethics vs. Morals: What's The Difference? <https://www.dictionary.com/e/moral-vs-ethical/>

EPA. (2021). Climate Change and Social Vulnerability in the United States: A Focus on Six Impacts. U.S. Environmental Protection Agency, EPA 430-R-21-003. www.epa.gov/cira/social-vulnerability-report ; https://www.epa.gov/system/files/documents/2021-09/climate-vulnerability_september-2021_508.pdf

Eugenios, J. (May 2, 2022). 'I am a homosexual. I am a psychiatrist': How Dr. Anonymous changed history. NBC News. <https://www.nbcnews.com/nbc-out/out-news/-homosexual-psychiatrist-dr-anonymous-changed-history-rcna26836>

Felitti, V.J., Anda, R.F., Nordenberg, D., Williamson, D.F., Spitz, A.M., Edwards, V., Koss, M.P., Marks, J.S. Relationship of Childhood Abuse and Household Dysfunction to Many of the Leading Causes of Death in Adults the Adverse Childhood Experiences (ACE) Study. American Journal of Preventive Medicine. Vol 14, Iss 4, P245-258, May 1998. [https://www.ajpmonline.org/article/S0749-3797\(98\)00017-8/fulltext](https://www.ajpmonline.org/article/S0749-3797(98)00017-8/fulltext)

Finlay, S., Roth, C., Zimsen, T., Bridson, T.L., Sarnyai, Z., McDermott, B. (2022) Adverse childhood experiences and allostatic load: A systematic review, Neuroscience & Biobehavioral Reviews, Volume 136, 2022, 104605, ISSN 0149-7634, <https://doi.org/10.1016/j.neubiorev.2022.104605>. <https://www.sciencedirect.com/science/article/pii/S014976342200094X?via%3Dihub>

Forde AT, Crookes DM, Suglia SF, Demmer RT. The weathering hypothesis as an explanation for racial disparities in health: a systematic review. Ann Epidemiol. 2019 May; 33:1-18. e3. doi: 10.1016/j.annepidem.2019.02.011. Epub 2019 Mar 19. PMID: 30987864. <https://pubmed.ncbi.nlm.nih.gov/30987864/>

Forester-Miller, H., & Davis, T. E. (2016). Practitioner's guide to ethical decision making (Rev. ed.). Retrieved from <https://www.counseling.org/knowledge-center/ethics/ethical-decision-making>

Furtado K., Verdeflor F., and Waidmann T. (October 2023). A Conceptual Map of Structural Racism in Health Care brief. Urban Institute.

<https://www.urban.org/research/publication/conceptual-map-structural-racism-health-care>

Geronimus AT. The weathering hypothesis and the health of African-American women and infants: evidence and speculations. *Ethn Dis.* 1992 Summer;2(3):207-21. PMID: 1467758

<https://pubmed.ncbi.nlm.nih.gov/1467758/>

Geronimus AT, Hicken M, Keene D, Bound J. "Weathering" and age patterns of allostatic load scores among blacks and whites in the United States. *Am J Public Health.* 2006 May;96(5):826-33. doi: 10.2105/AJPH.2004.060749. Epub 2005 Dec 27. PMID: 16380565; PMCID: PMC1470581.

<https://www.ncbi.nlm.nih.gov/pmc/articles/PMC1470581/>

Geronimus, A.T., Pearson, J.A., Linnenbringer, E., Eisenberg, A.K., Stokes, C., Hughes, L.D. and Schulz, A.J. (2020), Weathering in Detroit: Place, Race, Ethnicity, and Poverty as Conceptually Fluctuating Social Constructs Shaping Variation in Allostatic Load. *The Milbank Quarterly*, 98: 1171-1218.

<https://doi.org/10.1111/1468-0009.12484>

<https://onlinelibrary.wiley.com/action/showCitFormats?doi=10.1111%2F1468-0009.12484&mobileUi=0>

Ghooi, RB. (2011). The Nuremberg Code-A critique. *Perspectives in Clinical Research.* 2011 Apr-Jun; 2(2): 72–76 doi: 10.4103/2229-3485.80371. PMID: 21731859; PMCID: PMC3121268

<https://www.ncbi.nlm.nih.gov/pmc/articles/PMC3121268/>

Grohol, J.M. (Dec 25, 2019). Psych Central 9 Pioneers Who Helped Mold the History of Psychology. Psych Central. Medically reviewed by Scientific Advisory Board.

<https://psychcentral.com/blog/9-pioneers-who-helped-mold-the-history-of-psychology>

Guidi J, Lucente M, Sonino N, Fava GA. Allostatic Load and Its Impact on Health: A Systematic Review. *Psychother Psychosom.* 2021;90(1):11-27. doi: 10.1159/000510696. Epub 2020 Aug 14. PMID: 32799204.

<https://pubmed.ncbi.nlm.nih.gov/32799204/#:~:text=Abstract,cope%2C%20then%20allostatic%20overload%20ensues>

Harper, R. S. (1950). The First Psychological Laboratory. *Isis*, 41(2), 158–161.

<http://www.jstor.org/stable/227184>

Health Care Ethics (n.d.) In Internet Encyclopedia of Philosophy. Retrieved Dec 2023 from:

<https://iep.utm.edu/h-c-ethi/>

Heintzelman, C.A. (2003). The Tuskegee Syphilis Study and Its Implications for the 21st Century. *The New Social Worker*. Fall 2003, Vol. 10, No. 4. https://www.socialworker.com/feature-articles/ethics-articles/The_Tuskegee_Syphilis_Study_and_Its_Implications_for_the_21st_Century/

Jones, W. B. (1922). FIRST LEGAL CODE OF ETHICS ADOPTED IN THE UNITED STATES. *American Bar Association Journal*, 8(2), 111–113. <http://www.jstor.org/stable/25710782>
<https://www.jstor.org/stable/25710782>

Kleinman A, Benson P. Anthropology in the clinic: the problem of cultural competency and how to fix it. *PLoS Med*. 2006 Oct;3(10):e294. doi: 10.1371/journal.pmed.0030294. PMID: 17076546; PMCID: PMC1621088. <https://www.ncbi.nlm.nih.gov/pmc/articles/PMC1621088/>

Knapp, S. J., Gottlieb, M. C., & Handelsman, M. M. (2015). Introduction: Problems, pitfalls, and potentials. In S. J. Knapp, M. C. Gottlieb, & M. M. Handelsman, *Ethical dilemmas in psychotherapy: Positive approaches to decision making* (pp. 3–12). American Psychological Association. <https://doi.org/10.1037/14670-001>

Leahy, M. J., Rak, E., Zanskas, S.A. (Jan 2015) Chapter 1: A Brief History of Counseling and Specialty Areas of Practice. *The Professional Counselor's Desk Reference*, 2nd Edition. DOI: 10.1891/9780826171825.0001; ISBN: 978-0-8261-7181-8 (Print), 978-0-8261-7182-5 (eBook) <https://connect.springerpub.com/content/book/978-0-8261-7182-5/section/seca/chapter/ch01>

Mandell, Wallace (n.d.) The Realization of an Idea. Department Of Mental Health - Origins of Mental Health. John Hopkins Bloomberg School of Public Health. <https://publichealth.jhu.edu/departments/mental-health/about/origins-of-mental-health>

McEwen, Bruce. (1998). McEwen BS. Protective and damaging effects of stress mediators. *N Engl J Med* 338: 171-9. *The New England journal of medicine*. 338. 171-9. 10.1056/NEJM199801153380307. https://www.researchgate.net/figure/The-Stress-Response-and-Development-of-Allostatic-Load-The-perception-of-stress-is_fig1_13801246

McEwen B.S., Huda A, (2020). Revisiting the Stress Concept: Implications for Affective Disorders. *Journal of Neuroscience* 2 January 2020, 40 (1) 12-21; DOI: 10.1523/JNEUROSCI.0733-19.2019 <https://www.jneurosci.org/content/40/1/12>

McEwen B.S., Stellar E., (1993) Stress and the Individual: Mechanisms Leading to Disease. *Arch Intern Med.* 1993;153(18):2093–2101. doi:10.1001/archinte.1993.00410180039004
<https://jamanetwork.com/journals/jamainternalmedicine/article-abstract/617820>

McVean, A. (Jan 25, 2019). 40 Years of Human Experimentation in America: The Tuskegee Study. McGill University. <https://www.mcgill.ca/oss/article/history/40-years-human-experimentation-america-tuskegee-study>

Mental Health America (n.d.) Our History <https://mhanational.org/our-history>

Merriam-Webster (2022) definitions. <https://www.merriam-webster.com/>

Murkey, J.A., Watkins, B., Vieira, D., Boden-Albala B. (2022). Disparities in allostatic load, telomere length and chronic stress burden among African American adults: A systematic review, *Psychoneuroendocrinology*, Volume 140, 2022, 105730, ISSN 0306-4530,
<https://doi.org/10.1016/j.psyneuen.2022.105730>.
<https://www.sciencedirect.com/science/article/abs/pii/S0306453022000713?via%3Dihub>

NAADAC National Association for Addiction Professionals (Jan 1, 2021) *NAADAC, the Association for Addiction Professionals, NCC AP: The National Certification Commission for Addiction Professionals, Code of Ethics.* <https://www.naadac.org/code-of-ethics>

National Association of Social Workers (2021) *Code of Ethics of the National Association of Social Workers (January 1, 1996, Updated 2021).*
<https://www.socialworkers.org/About/Ethics/Code-of-Ethics/Code-of-Ethics-English>

National Human Trafficking Training and Technical Assistance Center (2022) Adverse Childhood Experiences https://nhttac.acf.hhs.gov/soar/eguide/stop/adverse_childhood_experiences

National Institute of Mental Health (NIMH) (last reviewed on November 8, 2023) NIH Almanac.
<https://www.nih.gov/about-nih/what-we-do/nih-almanac/national-institute-mental-health-nimh>

National Organization for Victim Assistance (NOVA) and National Advocacy Credentialing Program (NACP) (2021) *Code of Professional Ethics for Victim Assistance Providers (Adopted April 22, 1995; Revised January 2021)* <https://www.trynova.org/office-for-advocacy-ethics/>

Obeng-Gyasi S, Carlos R. Biology of Discrimination. Journal of the American College of Radiology. Dec 01, 2020; Volume 17, Issue 12, P1541-1544.

DOI:<https://doi.org/10.1016/j.jacr.2020.10.017>

Office for Victims of Crime (OVC), U.S. Department of Justice (DOJ), *National Victim Assistance Standards Consortium (NVASC) Standards for Victim Assistance Programs and Providers*

<https://www.ovcttac.gov/resourceLibrary/index.cfm?nm=tsd&jcKey=NVASC> ; and

https://ovc.ojp.gov/sites/g/files/xyckuh226/files/model-standards/6/ethical_standards.html

Oklahoma Administrative Code. Title 38. Oklahoma Board of Licensed Alcohol and Drug Counselors. Chapter 10. <https://rules.ok.gov/code> and

<https://www.okdrugcounselors.org/laws.php>

Oklahoma Administrative Code. Title 86. State Board of Behavioral Health Licensure. Chapter 10. Licensed Professional Counselors. <https://rules.ok.gov/code> and

https://www.ok.gov/behavioralhealth/Acts_and_Regulations/index.html

Oklahoma Administrative Code. Title 86. State Board of Behavioral Health Licensure. Chapter 15. Licensed Marital and Family Therapists. <https://rules.ok.gov/code> and

https://www.ok.gov/behavioralhealth/Acts_and_Regulations/index.html

Oklahoma Administrative Code. Title 86. State Board of Behavioral Health Licensure. Chapter 20. Licensed Behavioral Practitioners. <https://rules.ok.gov/code> and

https://www.ok.gov/behavioralhealth/Acts_and_Regulations/index.html

Oklahoma Administrative Code. Title 575. State Board of Examiners of Psychologists. Chapter 10. <https://rules.ok.gov/code> and <https://www.ok.gov/psychology/>

Oklahoma Administrative Code. Title 675. State Board of Licensed Social Workers. Chapter 20. <https://rules.ok.gov/code> and <https://oklahoma.gov/socialworkers.html>

PBS (Producer). (Aired: 06/10/21). *Mysteries of Mental Illness: Decolonizing Mental Health Overview*, Preview: Special (Video clip). PBS <https://www.pbs.org/video/decolonizing-mental-health-overview/>

PBS (Producer). (Aired: 06/23/21). *Mysteries of Mental Illness: Experimental Treatments and the Rise of Eugenics*, Clip (Video clip). PBS <https://www.pbs.org/video/experimental-treatments-and-rise-eugenics-bcsqvh/>

PBS (Producer). (Aired: 06/22/21). *Mysteries of Mental Illness: Hysteria*, Clip (Video clip). PBS <https://www.pbs.org/video/hysteria-axk6v2/>

PBS (Producer). (Aired: 07/15/21). *Mysteries of Mental Illness: Shelby Rowe, Decolonizing Mental Health*, Special (Video clip). PBS <https://www.pbs.org/video/shelby-rowe-decolonizing-mental-health-qgugyi/>

PBS (Producer). (Aired: 06/22/21). *Mysteries of Mental Illness: The Wrong Body*, Clip (Video clip). PBS <https://www.pbs.org/video/wrong-body-fd0l5g/>

Pruitt-Young, S. (Nov 3, 2021). *American Psychological Association says it's sorry for perpetuating systemic racism*. NPR. <https://www.npr.org/2021/11/03/1051992407/american-psychological-association-apology-for-systemic-racism-apa>

Reamer F. When Ethics and the Law Collide. *Social Work Today*. Vol 8 No 5. September/October 2008 Issue. <https://www.socialworktoday.com/archive/EoESepOct08.shtml>

Root, M. P. P. (1992). Reconstructing the impact of trauma on personality. In L. S. Brown & M. Ballou (Eds.), *Personality and psychopathology: Feminist reappraisals* (pp. 229 –265). New York: Guilford Press.

Root, M. P. P. (2000). Rethinking racial identity development: An ecological framework. In P. Spickard & J. Burroughs (Eds.), *We are a people: Narrative and multiplicity in constructing ethnic identity* (pp. 205–220). Philadelphia: Temple University Press.

Rudolph, D. (October 20, 2017) *A Very Brief History of LGBTQ Parenting*. Family Equality. <https://www.familyequality.org/2017/10/20/a-very-brief-history-of-lgbtq-parenting/>

Sacks, T.K., Savin, K., and Walton, Q.L. (2021). How Ancestral Trauma Informs Patients' Health Decision Making. *AMA J Ethics*. 2021;23(2): E183-188. doi: 10.1001/amajethics.2021.183. <https://journalofethics.ama-assn.org/article/how-ancestral-trauma-informs-patients-health-decision-making/2021-02>

Sandiou, A. (Feb 26, 2021). *'Weathering': What are the health effects of stress and discrimination?* Medical News Today. <https://www.medicalnewstoday.com/articles/weathering-what-are-the-health-effects-of-stress-and-discrimination#Poverty-does-not-explain-weathering-gaps>

ScienceXMedia at Global Development (Nov 6, 2017) *Bruce McEwen - The Resilient Brain: Epigenetics, Stress and the Lifecourse* [Video]. YouTube:
<https://www.youtube.com/watch?v=6dleDepac-U>

SMI Adviser. (2023). Culturally Competent Care for Black American Adults Living with a Serious Mental Illness. American Psychiatric Association.
https://smiadviser.org/knowledge_post/culturally-competent-care-for-black-american-adults-with-serious-mental-illness-addressing-barriers-and-enhancing-clinical-practice

Shea T, Dotson S, Tyree G, Ogbu-Nwobodo L, Beck S, Shtasel D. (Dec 1, 2022). Racial and Ethnic Inequities in Inpatient Psychiatric Civil Commitment. *Psychiatric Services*. Issue 12 pp1322-1329
Published Online:12 Aug 2022 <https://doi.org/10.1176/appi.ps.202100342>
<https://ps.psychiatryonline.org/doi/10.1176/appi.ps.202100342>

SPSSI (Feb 22, 2019). Toward a Decolonial Psychology: Three Scholars in North American Settings [Video]. YouTube: <https://www.youtube.com/watch?v=IVUgdCmianU&t=7s>

Stringer, H. (Oct 1, 2023). *The healing power of Native American culture is inspiring psychologists to embrace cultural humility - A cadre of mental health professionals is calling for the development of innovative treatment approaches based on American Indian and Alaska Native values and worldviews*. *APA Monitor on Psychology*. Vol. 54 No. 7. Print version: page 39
<https://www.apa.org/monitor/2023/10/healing-tribal-communities-native-americans>

Substance Abuse and Mental Health Services Administration. SAMHSA's Concept of Trauma and Guidance for a Trauma-Informed Approach. HHS Publication No. (SMA) 14-4884. Rockville, MD: Substance Abuse and Mental Health Services Administration, 2014.
<https://store.samhsa.gov/product/SAMHSA-s-Concept-of-Trauma-and-Guidance-for-a-Trauma-Informed-Approach/SMA14-4884>

Substance Abuse and Mental Health Services Administration: Practical Guide for Implementing a Trauma-Informed Approach. SAMHSA Publication No. PEP23-06-05-005. Rockville, MD: National Mental Health and Substance Use Policy Laboratory. Substance Abuse and Mental Health Services Administration, 2023. <https://www.samhsa.gov/resource/ebp/practical-guide-implementing-trauma-informed-approach>

Syed, M. (August 8, 2020). *Psychology Must Reckon with its Racist Past—and Present*. University of Minnesota, College of Liberal Arts, Psychology.
<https://cla.umn.edu/psychology/story/psychology-must-reckon-its-racist-past-and-present>

TEDxNashville (Feb 7, 2023) Thelma Bryant - Why we need to decolonize psychology [Video].
YouTube: <https://www.youtube.com/watch?v=Db6U7qOm7IM>

Torres Rivera, E. (Oct 2, 2023). *From the President: Decolonizing and reshaping the profession.* ACA's Counseling Today. <https://ct.counseling.org/2023/10/from-the-president-decolonizing-and-reshaping-the-profession/>

Tuskegee University (n.d.) Impact on Health Care. Tuskegee University.
<https://www.tuskegee.edu/about-us/centers-of-excellence/bioethics-center/impact-on-healthcare>

University of Nevada, Las Vegas. (n.d.) History of Research Ethics. University of Nevada, Las Vegas. Division of Research.
<https://www.unlv.edu/research/ORI-HSR/history-ethics>

US Department of Health and Human Services. (Content last reviewed October 17, 2022). The Belmont Report. Content created by Office for Human Research Protections (OHRP).
<https://www.hhs.gov/ohrp/regulations-and-policy/belmont-report/index.html>

US Dept of Health and Human Services (April 6, 2022) Environmental Justice.
<https://www.hhs.gov/climate-change-health-equity-environmental-justice/environmental-justice/index.html>

US Dept of Health and Human Services (2023) Social Determinants of Health.
<https://health.gov/healthypeople/priority-areas/social-determinants-health>

VAWnet (2021). Definitions. <https://vawnet.org/sc/definitions>

Veto Violence. Center for Disease Control. (June 30, 2021) Understanding ACES.
<https://vetoviolenace.cdc.gov/apps/aces-infographic/home>

Williams, M. (November 30, 2020) *Psychology's Hidden History: Racist Roots and Poison Fruits Backward notions about White superiority are slow to die.* Psychology Today.
<https://www.psychologytoday.com/us/blog/culturally-speaking/202011/psychology-s-hidden-history-racist-roots-and-poison-fruits>

World Medical Association (n.d.) Declaration of Geneva. World Medical Association.
<https://www.wma.net/what-we-do/medical-ethics/declaration-of-geneva/>

World Medical Association (Sept 6, 2022) WMA Declaration of Helsinki – Ethical Principles for Medical Research Involving Human Subjects. World Medical Association.

<https://www.wma.net/policies-post/wma-declaration-of-helsinki-ethical-principles-for-medical-research-involving-human-subjects/>

World Medical Association (April 14, 2023) WMA International Code of Medical Ethics. World Medical Association. <https://www.wma.net/policies-post/wma-international-code-of-medical-ethics/>

World Psychiatric Association (n.d.) Position Statements and Guidelines. World Psychiatric Association. <https://www.wpanet.org/policies>

Appendix A: Ethical considerations/principles/values

AAMFT

Aspirational Core Values: The following core values speak generally to the membership of AAMFT as a professional association, yet they also inform all the varieties of practice and service in which marriage and family therapists engage. These core values are aspirational in nature, and are distinct from ethical standards. These values are intended to provide an aspirational framework within which marriage and family therapists may pursue the highest goals of practice.

The core values of AAMFT embody:

1. Acceptance, appreciation, and inclusion of a diverse membership.
2. Distinctiveness and excellence in training of marriage and family therapists and those desiring to advance their skills, knowledge and expertise in systemic and relational therapies.
3. Responsiveness and excellence in service to members.
4. Diversity, equity and excellence in clinical practice, research, education and administration.
5. Integrity evidenced by a high threshold of ethical and honest behavior within Association governance and by members.
6. Innovation and the advancement of knowledge of systemic and relational therapies.

ACA

Professional values are an important way of living out an ethical commitment. The following are core professional values of the counseling profession:

- enhancing human development throughout the lifespan;
- honoring diversity and embracing a multicultural approach in support of the worth, dignity, potential, and uniqueness of people within their social and cultural contexts;
- promoting social justice;
- safeguarding the integrity of the counselor–client relationship; and practicing in a competent and ethical manner.

These professional values provide a conceptual basis for the ethical principles enumerated below. These principles are the foundation for ethical behavior and decision making. The fundamental principles of professional ethical behavior are

- *autonomy*, or fostering the right to control the direction of one's life;
- *nonmaleficence*, or avoiding actions that cause harm;
- *beneficence*, or working for the good of the individual and society by promoting mental health and well-being;
- *justice*, or treating individuals equitably and fostering fairness and equality;
- *fidelity*, or honoring commitments and keeping promises, including fulfilling one's responsibilities of trust in professional relationships; and
- *veracity*, or dealing truthfully with individuals with whom counselors come into professional contact.

AMA-APA

The medical profession has long subscribed to a body of ethical statements developed primarily for the benefit of the patient. As a member of this profession, a physician must recognize responsibility to patients first and foremost, as well as to society, to other health professionals, and to self. The following Principles adopted by the American Medical Association are not laws, but standards of conduct which define the essentials of honorable behavior for the physician.

Section 1 - A physician shall be dedicated to providing competent medical care, with compassion and respect for human dignity and rights.

Section 2 - A physician shall uphold the standards of professionalism, be honest in all professional interactions, and strive to report physicians deficient in character or competence, or engaging in fraud or deception, to appropriate entities.

Section 3 - A physician shall respect the law and also recognize a responsibility to seek changes in those requirements which are contrary to the best interests of the patient.

Section 4 - A physician shall respect the rights of patients, colleagues, and other health professionals, and shall safeguard patient confidences and privacy within the constraints of the law.

Section 5 - A physician shall continue to study, apply, and advance scientific knowledge, maintain a commitment to medical education, make relevant information available to patients, colleagues, and the public, obtain consultation, and use the talents of other health

Section 6 - A physician shall, in the provision of appropriate patient care, except in emergencies, be free to choose whom to serve, with whom to associate, and the environment in which to provide medical care.

Section 7 - A physician shall recognize a responsibility to participate in activities contributing to the improvement of the community and the betterment of public health.

Section 8 - A physician shall, while caring for a patient, regard responsibility to the patient as paramount.

Section 9 - A physician shall support access to medical care for all people. professionals when indicated.

APA

General Principles: This section consists of General Principles. General Principles, as opposed to Ethical Standards, are aspirational in nature. Their intent is to guide and inspire psychologists toward the very highest ethical ideals of the profession. General Principles, in contrast to Ethical Standards, do not represent obligations and should not form the basis for imposing sanctions. Relying upon General Principles for either of these reasons distorts both their meaning and purpose.

Principle A: Beneficence and Nonmaleficence Psychologists strive to benefit those with whom they work and take care to do no harm. In their professional actions, psychologists seek to safeguard the welfare and rights of those with whom they interact professionally and other affected persons, and the welfare of animal subjects of research. When conflicts occur among psychologists' obligations or concerns, they attempt to resolve these conflicts in a responsible fashion that avoids or minimizes harm. Because psychologists' scientific and professional judgments and actions may affect the lives of others, they are alert to and guard against personal, financial, social, organizational, or political factors that might lead to misuse of their

influence. Psychologists strive to be aware of the possible effect of their own physical and mental health on their ability to help those with whom they work.

Principle B: Fidelity and Responsibility Psychologists establish relationships of trust with those with whom they work. They are aware of their professional and scientific responsibilities to society and to the specific communities in which they work. Psychologists uphold professional standards of conduct, clarify their professional roles and obligations, accept appropriate responsibility for their behavior, and seek to manage conflicts of interest that could lead to exploitation or harm. Psychologists consult with, refer to, or cooperate with other professionals and institutions to the extent needed to serve the best interests of those with whom they work. They are concerned about the ethical compliance of their colleagues' scientific and professional conduct. Psychologists strive to contribute a portion of their professional time for little or no compensation or personal advantage.

Principle C: Integrity Psychologists seek to promote accuracy, honesty, and truthfulness in the science, teaching, and practice of psychology. In these activities psychologists do not steal, cheat or engage in fraud, subterfuge, or intentional misrepresentation of fact. Psychologists strive to keep their promises and to avoid unwise or unclear commitments. In situations in which deception may be ethically justifiable to maximize benefits and minimize harm, psychologists have a serious obligation to consider the need for, the possible consequences of, and their responsibility to correct any resulting mistrust or other harmful effects that arise from the use of such techniques.

Principle D: Justice Psychologists recognize that fairness and justice entitle all persons to access to and benefit from the contributions of psychology and to equal quality in the processes, procedures, and services being conducted by psychologists. Psychologists exercise reasonable judgment and take precautions to ensure that their potential biases, the boundaries of their competence, and the limitations of their expertise do not lead to or condone unjust practices.

Principle E: Respect for People's Rights and Dignity Psychologists respect the dignity and worth of all people, and the rights of individuals to privacy, confidentiality, and self-determination. Psychologists are aware that special safeguards may be necessary to protect the rights and welfare of persons or communities whose vulnerabilities impair autonomous decision making.

Psychologists are aware of and respect cultural, individual, and role differences, including those based on age, gender, gender identity, race, ethnicity, culture, national origin, religion, sexual orientation, disability, language, and socioeconomic status, and consider these factors when working with members of such groups. Psychologists try to eliminate the effect on their work of biases based on those factors, and they do not knowingly participate in or condone activities of others based upon such prejudices

NAADAC/NCC-AP

In addition to identifying specific ethical standards, NAADAC shall recommend consideration of the following when making ethical decisions:

1. **Autonomy:** To allow each person the freedom to choose their own destiny.
2. **Obedience:** The responsibility to observe and obey legal and ethical directives.
3. **Conscientious Refusal:** The responsibility to refuse to carry out directives that are illegal and/or unethical.
4. **Beneficence:** To help others.
5. **Gratitude:** To pass along the good that we receive to others.
6. **Competence:** To possess the necessary skills and knowledge to treat the clientele in a chosen discipline and to remain current with treatment modalities, theories and techniques.
7. **Justice:** Fair and equal treatment, to treat others in a just and fair manner.
8. **Stewardship:** To use available resources in a judicious and conscientious manner; to give back.
9. **Honesty and Candor:** To tell the truth in all dealing with clients, colleagues, business associates and the community.
10. **Fidelity:** To be true to your word, keeping promises and commitments
11. **Loyalty:** The responsibility to not abandon those with whom you work
12. **Diligence:** To work hard in the chosen profession, to be mindful, careful and thorough in the services delivered
13. **Discretion:** Use of good judgment, honoring confidentiality and the privacy of others

14. Self-improvement: To work on professional and personal growth to be the best you can be
15. Non-maleficence: Do no harm to the interests of the client
16. Restitution: When necessary, make amends to those who have been harmed or injured
17. Self-interest: To protect yourself and your personal interests.

NACP/NOVA

Victims of crime and the criminal justice system expect every paid or volunteer Victim Assistance Provider to act with integrity, to treat all victims and survivors of crime—their clients—with dignity and compassion in an inclusive, equitable, anti-racist and accessible manner, and to uphold principles of justice for accused and accuser alike. To these ends, this Code will govern the conduct of Victim Assistance Providers:

NASW

Ethical Principles: The following broad ethical principles are based on social work's core values of service, social justice, dignity and worth of the person, importance of human relationships, integrity, and competence. These principles set forth ideals to which all social workers should aspire.

Value: Service Ethical Principle: Social workers' primary goal is to help people in need and to address social problems. - Social workers elevate service to others above self-interest. Social workers draw on their knowledge, values, and skills to help people in need and to address social problems. Social workers are encouraged to volunteer some portion of their professional skills with no expectation of significant financial return (pro bono service).

Value: Social Justice Ethical Principle: Social workers challenge social injustice. - Social workers pursue social change, particularly with and on behalf of vulnerable and oppressed individuals and groups of people. Social workers' social change efforts are focused primarily on issues of poverty, unemployment, discrimination, and other forms of social injustice. These activities

seek to promote sensitivity to and knowledge about oppression and cultural and ethnic diversity. Social workers strive to ensure access to needed information, services, and resources; equality of opportunity; and meaningful participation in decision making for all people.

Value: Dignity and Worth of the Person **Ethical Principle:** Social workers respect the inherent dignity and worth of the person. - Social workers treat each person in a caring and respectful fashion, mindful of individual differences and cultural and ethnic diversity. Social workers promote clients' socially responsible self-determination. Social workers seek to enhance clients' capacity and opportunity to change and to address their own needs. Social workers are cognizant of their dual responsibility to clients and to the broader society. They seek to resolve conflicts between clients' interests and the broader society's interests in a socially responsible manner consistent with the values, ethical principles, and ethical standards of the profession.

Value: Importance of Human Relationships **Ethical Principle:** Social workers recognize the central importance of human relationships. - Social workers understand that relationships between and among people are an important vehicle for change. Social workers engage people as partners in the helping process. Social workers seek to strengthen relationships among people in a purposeful effort to promote, restore, maintain, and enhance the well-being of individuals, families, social groups, organizations, and communities.

Value: Integrity **Ethical Principle:** Social workers behave in a trustworthy manner. - Social workers are continually aware of the profession's mission, values, ethical principles, and ethical standards and practice in a manner consistent with them. Social workers should take measures to care for themselves professionally and personally. Social workers act honestly and responsibly and promote ethical practices on the part of the organizations with which they are affiliated.

Value: Competence **Ethical Principle:** Social workers practice within their areas of competence and develop and enhance their professional expertise. - Social workers continually strive to

increase their professional knowledge and skills and to apply them in practice. Social workers should aspire to contribute to the knowledge base of the profession.

Last paragraph of Purpose: Professional self-care is paramount for competent and ethical social work practice. Professional demands, challenging workplace climates, and exposure to trauma warrant that social workers maintain personal and professional health, safety, and integrity. Social work organizations, agencies, and educational institutions are encouraged to promote organizational policies, practices, and materials to support social workers' self-care.

Appendix B: Sources for self-care and secondary traumatic stress

[CalTrin \(California Training Institute\)](https://www.caltrin.org/) (https://www.caltrin.org/)

- [CalTrin Self-Paced Courses](#)
 - [Understanding Compassion Fatigue and Secondary Traumatic Stress](#)
 - [Strategies for Addressing Compassion Fatigue and Secondary Traumatic Stress](#)
- [CalTrin Training Archive](#)
 - [Secondary Traumatic Stress and Reflective Practice/Supervision](#)
 - [Trauma, Compassion Fatigue & Secondary Traumatic Stress](#)
 - [Organizational Strategies: Addressing Compassion Fatigue & Secondary Traumatic Stress](#)

[Secondary Traumatic Stress Consortium – free resources](https://www.stsconsortium.com/free-resources)

(https://www.stsconsortium.com/free-resources)

[Secondary Traumatic Stress: Understanding the impact on professionals in trauma exposed workplaces - NCTSN Learning Center](https://learn.nctsn.org/) (https://learn.nctsn.org/)

[Southern Regional Children’s Advocacy Center – Secondary Traumatic Stress Resources](https://www.srcac.org/reflect-refuel-reset/)

(https://www.srcac.org/reflect-refuel-reset/)

[University of Kentucky Center on Trauma and Children’s Secondary Traumatic Stress](https://ctac.uky.edu/projects-and-programs/secondary-traumatic-stress-innovations-and-solutions-center-sts-isc)

[Innovations and Solutions Center](https://ctac.uky.edu/projects-and-programs/secondary-traumatic-stress-innovations-and-solutions-center-sts-isc) (https://ctac.uky.edu/projects-and-programs/secondary-traumatic-stress-innovations-and-solutions-center-sts-isc)

- [Staying Inside the Window of Tolerance: An Advanced Training on Secondary Traumatic Stress and Resiliency](#)

[Using the Secondary Traumatic Stress Core Competencies in Trauma-Informed Supervision - NCTSN](https://www.nctsn.org/resources/using-secondary-traumatic-stress-core-competencies-trauma-informed-supervision) (https://www.nctsn.org/resources/using-secondary-traumatic-stress-core-competencies-trauma-informed-supervision)

[Virtual Calming Room - Sacramento City Unified School District](https://calmingroom.scusd.edu/)

(<https://calmingroom.scusd.edu/>): Has strategies and tools for students, families, and staff.

NOTE: Some things to consider when using hotlines or mental health/wellness apps/online services.

- How do they protect my privacy? Are there steps I can take to protect my privacy?
- Are they ethical in their practices?
- What is the benefit/cost/risk of using them?

Appendix C: Sources for trauma-informed approaches

Physical and psychological safety in Environment, Practice, and Policy

Trauma-Informed Approaches

[SAMHSA's Concept of Trauma and Guidance for a Trauma-Informed Approach 2014](https://store.samhsa.gov/product/SAMHSA-s-Concept-of-Trauma-and-Guidance-for-a-Trauma-Informed-Approach/SMA14-4884)

(<https://store.samhsa.gov/product/SAMHSA-s-Concept-of-Trauma-and-Guidance-for-a-Trauma-Informed-Approach/SMA14-4884>) This manual introduces a concept of trauma and offers a framework for becoming a trauma-informed organization, system, or service sector. The manual provides a definition of trauma and a trauma-informed approach, and offers 6 key principles and 10 implementation domains.

[SAMHSA's Practical Guide for Implementing a Trauma-Informed Approach 2023](https://www.samhsa.gov/resource/ebp/practical-guide-implementing-trauma-informed-approach)

(<https://www.samhsa.gov/resource/ebp/practical-guide-implementing-trauma-informed-approach>) This practical guide updates and expands the discussion presented in SAMHSA's Concept of Trauma and Guidance for a Trauma-Informed Approach Resource from 2014. The primary goal of this guide is to provide implementation strategies across multiple domains based on the original publication.

Considerations

[Older Adults' Equity Collaborative's Equity Assessment Checklist](https://resourcelibraryadmin.nyam.org/resource-library/oaec-equity-checklist/)

(<https://resourcelibraryadmin.nyam.org/resource-library/oaec-equity-checklist/>)

This equity self-assessment aims to help agencies determine how effectively they are supporting communities of greatest social need (GSN). It also aims to aid in identifying areas of growth. To get started, mark the boxes next to the actions your agency or team is taking to be more inclusive to this range of service recipients. Please note that this is not an all-encompassing list of items necessary to serve GSN clients in your communities.

Communities of Greatest Social Need (GSN) include: Black; Latino; Indigenous and Native American; Asian American and Pacific Islander; other persons of color; members of religious

minorities; lesbian, gay, bisexual, transgender, and queer (LGBTQ+) persons; persons with disabilities; and persons who live in rural areas.

[SAMHSA TIP 59: Improving Cultural Competence](https://www.samhsa.gov/resource/ebp/tip-59-improving-cultural-competence) (https://www.samhsa.gov/resource/ebp/tip-59-improving-cultural-competence)

[United Spinal Association's Disability Etiquette, Tips On Interacting With People With Disabilities](https://www.unitedspinal.org/pdf/DisabilityEtiquette.pdf) (https://www.unitedspinal.org/pdf/DisabilityEtiquette.pdf)

Appendix D: Sources for clinical

Being Informed, Screening, Assessment, and Treatment

The following has a mix for being informed, screening, assessment, or/and treatment.

[Anthropology in the clinic: the problem of cultural competency and how to fix it.](https://www.ncbi.nlm.nih.gov/pmc/articles/PMC1621088/)

(<https://www.ncbi.nlm.nih.gov/pmc/articles/PMC1621088/>) This approach isn't always appropriate, it's just one to be aware of if needed.

[APA Guidelines for Assessment and Intervention with Persons with Disabilities](https://www.apa.org/pi/disability/resources/assessment-disabilities)

(<https://www.apa.org/pi/disability/resources/assessment-disabilities>).

[Improving Cultural Competency for Behavioral Health Professionals – HHS course](https://thinkculturalhealth.hhs.gov/education/behavioral-health)

(<https://thinkculturalhealth.hhs.gov/education/behavioral-health>) “Learn how to better respect and respond to your client's unique needs in this free, online training.” Has free CEs.

[Mental Health, Trauma, and Disability – Children/Youth: Three documents to supports a child or youth with a developmental delay or/and a disability who has experienced trauma.](#) These

documents are for caregivers, mental health providers, and others. Gwendolyn Downing.

Intakes

Polyvictimization Assessment Tool and Resource Guidebook

This is a **non-diagnostic** tool that was created through the Office for Victims of Crime. It is available in English, Spanish, Russian, and gender-neutral versions. The below resources and more are available from the [Family Justice Center Alliance](https://www.familyjusticecenter.org/)

(<https://www.familyjusticecenter.org/>)

- [Polyvictimization Assessment Tool – English Version](#): The Polyvictimization Assessment Tool (Assessment Tool) was developed to examine a survivor’s entire life experience of trauma and victimization, from childhood to adulthood. The Assessment Tool covers 27 events and

18 sections, each broken down into three categories (Child and Teen, Adult, In the Last Year). The symptoms category allows staff to triage current symptoms and allows for a deep historical understanding of when these symptoms developed and how long they have been present in the survivor's life.

- [Polyvictimization Assessment Tool Resource Guidebook](#): Created by the Alliance, under the Creating Pathways to Justice, Hope, and Healing Polyvictimization Demonstration Initiative, this Guidebook is designed as a 'how-to' for frontline staff implementing the Polyvictimization Assessment Tool. This Guidebook is a reference for staff and Centers before they ever utilize the Tool with a survivor. This Guidebook also contains an appendix of resources by national experts on the categories of trauma and symptomology as well as the Polyvictimization Assessment Tool in English, Spanish, and Russian.

Screening and assessments

[Oklahoma TF-CBT Resources & Information for Working with Diverse Populations](#)

(<https://oklahomatfcbt.org/resources-information-for-working-with-diverse-populations/>)

- [Assessing PTSD in Racial Ethnic Minorities](#)

Treatment

SPARCS

Structured Psychotherapy for Adolescents Responding to Chronic Stress

<https://www.nctsn.org/interventions/structured-psychotherapy-adolescents-responding-chronic-stress>

TF-CBT

[Trauma-Focused Cognitive Behavioral Therapy National Therapist Certification Program](https://tfcbt.org/)

(<https://tfcbt.org/>)

- [TF-CBT and Racial Socialization](#)
- [TF-CBT IDD Implementation Guide](#)
 - [Supplemental Resource Guide](#)
- [TF-CBT LGBTQ Implementation Manual](#)

Culturally Modified-Trauma-Focused Cognitive Behavioral Therapy (CM-TFT) for Hispanic and Latino

- [NCTSN CMTFT fact sheet](#)
- [NCTSN CMTFT culture specific fact sheet](#)
- [National Hispanic and Latino MHTTC 1.5 hour session discusses the Culturally Modified-Trauma-Focused Cognitive Behavioral Therapy \(CM-TFT\)](#)

(<https://mhttcnetwork.org/centers/national-hispanic-and-latino-mhttc/product/trauma-focused-cognitive-behavioral-therapy>)

Honoring Children, Mending the Circle: Cultural Adaptation of Trauma-Focused Cognitive-Behavioral Therapy for American Indian and Alaska Native Children

[Oklahoma TF-CBT Resources & Information for Working with Diverse Populations](https://oklahomatfcbt.org/resources-information-for-working-with-diverse-populations/)

(<https://oklahomatfcbt.org/resources-information-for-working-with-diverse-populations/>)

- [Adapting TF-CBT for American Indian and Alaska Native Children](#)
- [Adapting an Evidence Based Child Trauma Treatment for American Indian and Alaska Native Populations](#)
- [Webinar – Enhancing Healing Through the Incorporation of Familial Culture and Spirituality in TF-CBT](#)
- [Assessing PTSD in Racial Ethnic Minorities](#)

Appendix E: Additional sources

This page is in development.

Appendix: F Medical – Mental Health - Psychology

Medical – Mental Health – Psychology: A rough select timeline

Patient Care	
Beginning of the Hippocratic oath - multiple contributors	5 th century BCE
Mental Hygiene to Mental Health	
The term “mental hygiene” first used	1843
Clifford Beers’ book Founding meeting of the National Committee for Mental Hygiene	1908
First International Congress on Mental Hygiene	1933
Roughly official change to “mental health” 1946 - The International Health Conference decides to establish the World Health Organization (WHO); A Mental Health Association is founded in London 1948 – The WHO established; The first International Congress on Mental Health	1946 -1948
National Institute of Mental Health established	1946-1949
While there were prior orgs, SAMHSA established	1992
Field of Psychology	
Arguable. First experimental theory in Germany, 1854. First labs began in Germany and the US 1875-1879.	1854-1879

Organization	Year founded	Year 1st ethics
American Psychiatric Association	1844	1973
American Medical Association	1847	1847
American Psychological Association	1892	1952/53
American Personnel and Guidance Association (ACA)	1952	1961
American Bar Association	1878	1908
WMA -Declaration/International Code of Medical Ethics	1947	1948/1949
World Psychiatric Association – Declaration of Hawaii	1950	1977
Ethics regarding research and human subjects		
WMA - Declaration of Helsinki, human subjects	1947	1964
Nuremberg Code in 1948; Guidelines for Human Experimentation of 1931; Berlin code of 1900.	(Ghooi, et al, 2011)	1900-1948
National Research Act – Belmont Report		1974 -1979

Reminder: Having an ethical code, didn’t/doesn’t mean there were/are enforceable standards.

Appendix G: Gwen's TIDAL facilitation lens - extended synopsis

Overview:

To facilitate, loosely, is to bring something about, and do so as smoothly and effectively as possible. And whatever I'm doing, from beginning to end, I want to have a TIDAL facilitation lens:

- Trauma-informed
- Insidious trauma sources
- Diversity – Individuality
- Accessibility
- Life

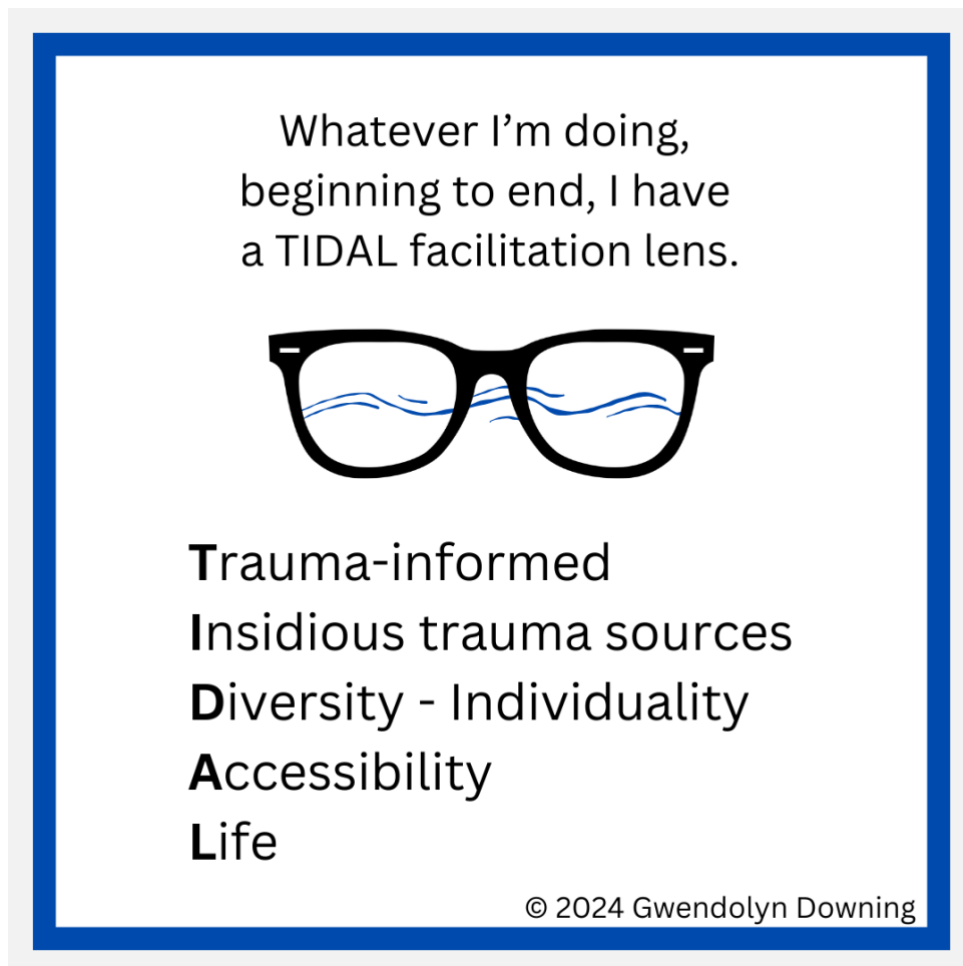

Things I might facilitate:

Trainings, presentations, meetings, moderating, consulting, so on.

What I want to keep in mind with the TIDAL components as I plan/prepare/do:

Trauma-informed: Trauma-informed approaches for creating physical/psychological safety.

- For some sources, refer to Appendix B

Insidious trauma sources: How the sources may/do impact my facilitation, and what I can do/try to make things better.

- Is the daily incidents of marginalization, objectification, dehumanization, intimidation, et cetera that are experienced by members of groups targeted by racism, heterosexism, ageism, ableism, sexism, and other forms of oppression, and groups impacted by poverty (VAWnet). [An introduction to insidious trauma - Gwendolyn Downing - YouTube](#) provides an introduction to the definition and some of the possible impacts, and gives some ideas for what one might do.

Diversity-individuality: One person or a multitude, there is all the possible diversity. And even in groups that have a fairly congruent culture, there is still individuality.

- Utilize an ecological model to think of both the individual and the collective.

Accessibility: The CDC's prevalence estimate is 1 in 4 adults have some kind of disability, and accessibility considerations and practices.

- Just as trauma-informed isn't only applicable if you have a trauma-related diagnosis, accessibility isn't only applicable if you have a diagnosed disability.
- [Handout from a "TIDAL facilitation lens – focus on accessibility \(and more\)" workshop](#)

Life: There are the typical daily components of our lives that need to be considered, and also that "life happens".

For more information about the TIDAL facilitation lens, contact Gwen Gwen@ConnectAll.online